

213

PAGE 6 WAS ADDED TO THE IMAGE PDF FILE. IT IS NOT PART OF THE ORIGINAL DOCUMENT. IT SHOWS DETAIL MISSING ON THE ORIGINAL DOCUMENT PAGE 5 SCAN.

**F00037**

NOAA FORM 76-35A  U.S. DEPARTMENT OF COMMERCE NATIONAL OCEANIC AND ATMOSPHERIC ADMINISTRATION NATIONAL OCEAN SURVEY  <b>DESCRIPTIVE REPORT</b> (HYDROGRAPHIC)	
<i>Type of Survey</i> .....	Field Examination
<i>Field No.</i> .....	
<i>Office No.</i> .....	FE-37
<b>LOCALITY</b>	
<i>State</i> .....	Maine
<i>General Locality</i> .....	Gulf of Maine
<i>Locality</i> .....	Jeffreys Ledge
<hr style="width: 20%; margin: auto;"/> 19 42 <hr style="width: 20%; margin: auto;"/> CHIEF OF PARTY C.D. Meaney	
<b>LIBRARY &amp; ARCHIVES</b>	
<b>DATE</b> .....	1942

**F00037**

☆ U.S. GOV. PRINTING OFFICE: 1976-669-441

NOTE: A new system for registering Field Examinations (FE's) was established in 1980. All FE's are now consecutively numbered as shown hereon. The date shown in the new format is the actual date of survey. This material was previously registered as: FE No.7 1942



FENo. 7

FENo. 7

Form 504

U. S. COAST AND GEODETIC SURVEY

DEPARTMENT OF COMMERCE

DESCRIPTIVE REPORT

Type of Survey Hydrographic

Field Examination No. 7

Field No. .... Office No. ....

LOCALITY

State Maine

General locality Gulf of Maine

Locality Jeffrey's Ledge

1942

CHIEF OF PARTY

C. D. Meaney

LIBRARY & ARCHIVES

DATE .....



DEPARTMENT OF COMMERCE  
U. S. COAST AND GEODETIC SURVEY

REG. NO.

HYDROGRAPHIC TITLE SHEET

The Hydrographic Sheet should be accompanied by this form, filled in as completely as possible, when the sheet is forwarded to the Office.

Field No. ~~Field Examination~~ No.7

REGISTER NO.

State Maine  
General locality Gulf of Maine  
Locality Jeffrey's Ledge  
Scale 1/20,000 Date of survey October, 1942  
Vessel LYDONIA  
Chief of Party C. D. Meaney  
Surveyed by Ship's Officers  
Protracted by " "  
Soundings penciled by " "  
Soundings in ~~fathoms~~ feet  
Plane of reference MLW  
Subdivision of wire dragged areas by  
Inked by  
Verified by  
Instructions dated See chart letter 662, 1942  
Remarks:

See chart letter 662 (1942) for a detailed account of the examination.

There is some question as to the correctness of the azimuth determining the axis of Jeffrey's Ledge, and until a further investigation of the area is made it is recommended that the soundings of the present examination be not plotted.



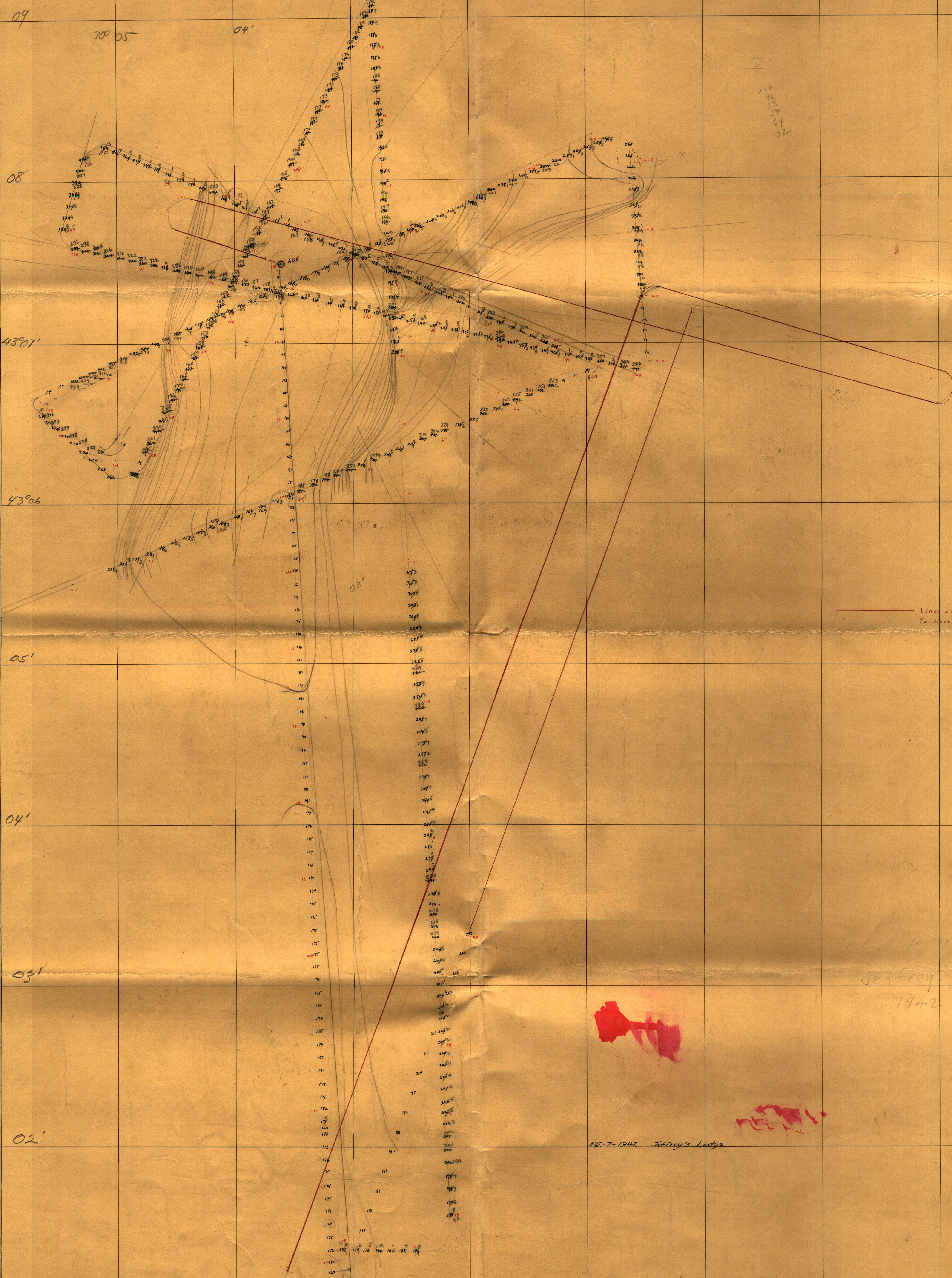

09

700 05'

04'

150  
240  
46  
52  
58  
64  
72

08

43°01'

43°06'

05'

04'

03'

02'

Lines of  
Positions

Jeffrey's  
1942

FG-7-1942 Jeffrey's Lodge



175

176

177

175

175

175

149

175

175

175

149

149

149

THIS PAGE HAS BEEN ADDED TO THE REPORT .

IT SHOWS DETAIL MISSING FROM ORIGINAL DOCUMENT

PAGE 5 SCAN.

193

191

199

175 176 177 178 179 180 181 182 183 184 185 186 187 188 189 190 191 192 193

Jeffreys Ledge  
Whistle Buoy

175  
176  
177  
178  
179  
180  
181  
182  
183  
184  
185  
186  
187  
188  
189  
190  
191  
192  
193

Applied Tocht 1205 Jy 7 MA

470

3/25/47