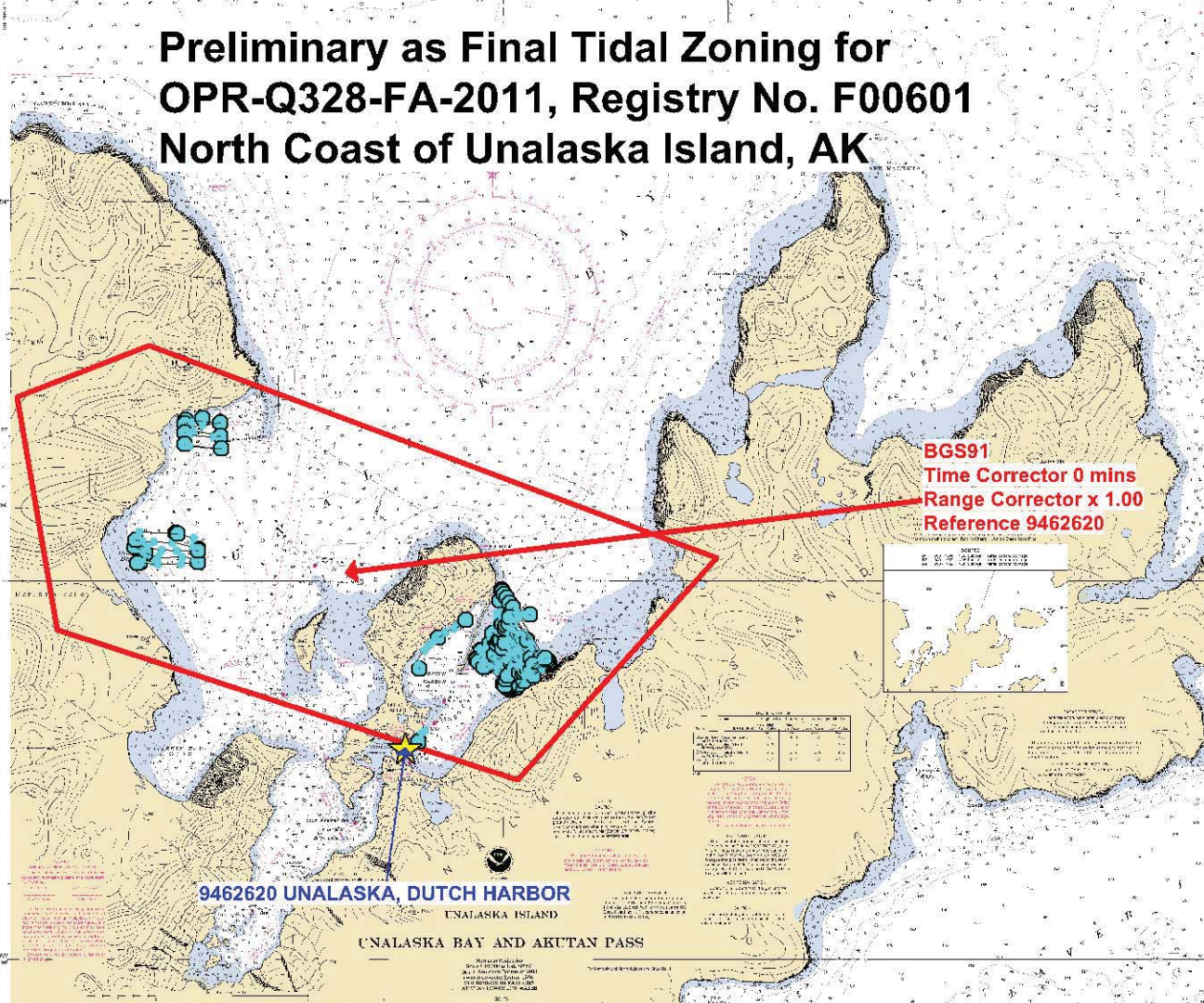Preliminary as Final Tidal Zoning for OPR-Q328-FA-2011, Registry No. F00601 North Coast of Unalaska Island, AK