81°30'0"W

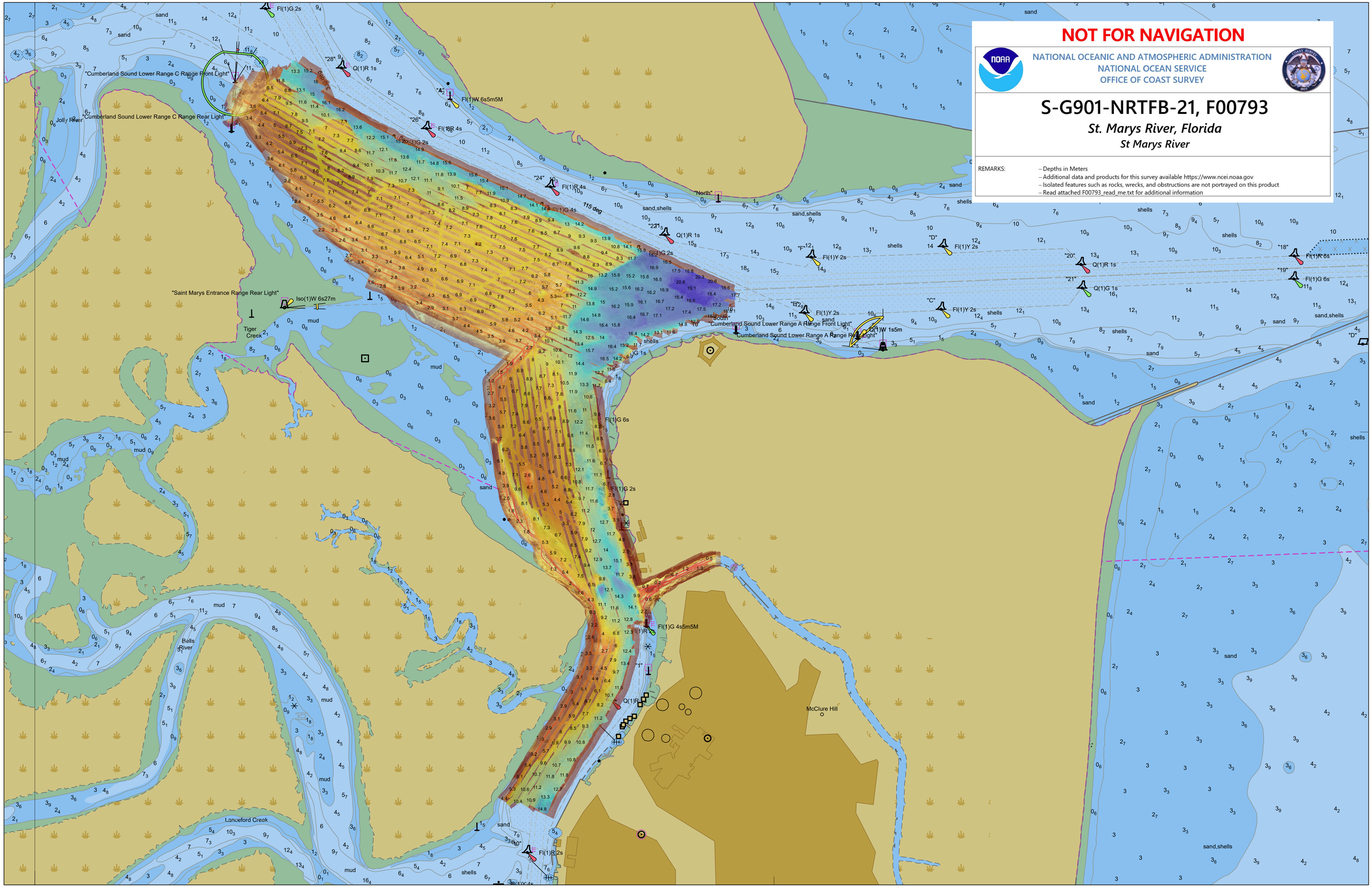

81°30'0"W