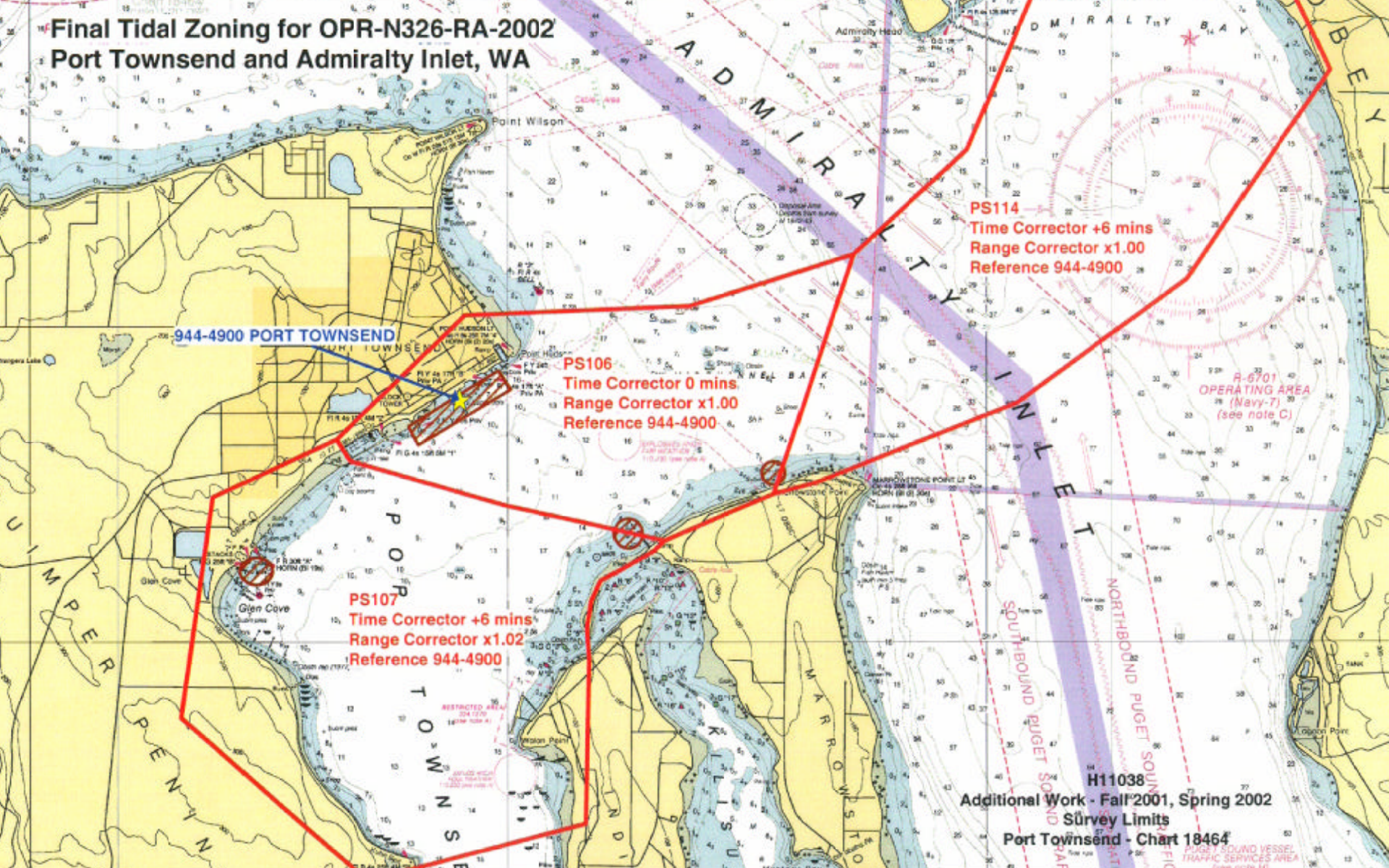
Final Tidal Zoning for OPR-N326-RA-2002
Port Townsend and Admiralty Inlet, WA
PS114
Time Corrector +6 mins
Range Corrector x1.00
Reference 944-4900
944-4900 PORT TOWNSEND
PS106
Time Corrector 0 mins
Range Corrector x1.00
Reference 944-4900
PS107
Time Corrector +6 mins
Range Corrector x1.02
Reference 944-4900
H11038
Additional Work - Fall 2001, Spring 2002
Survey Limits
Port Townsend - Chart 18464
ADMIRALTY INLET
Point Wilson
Admiralty Head
Glen Cove
R-6701
OPERATING AREA
(Navy-7)
(see note C)
SOUTHBOUND PUGET SOUND
NORTHBOUND PUGET SOUND