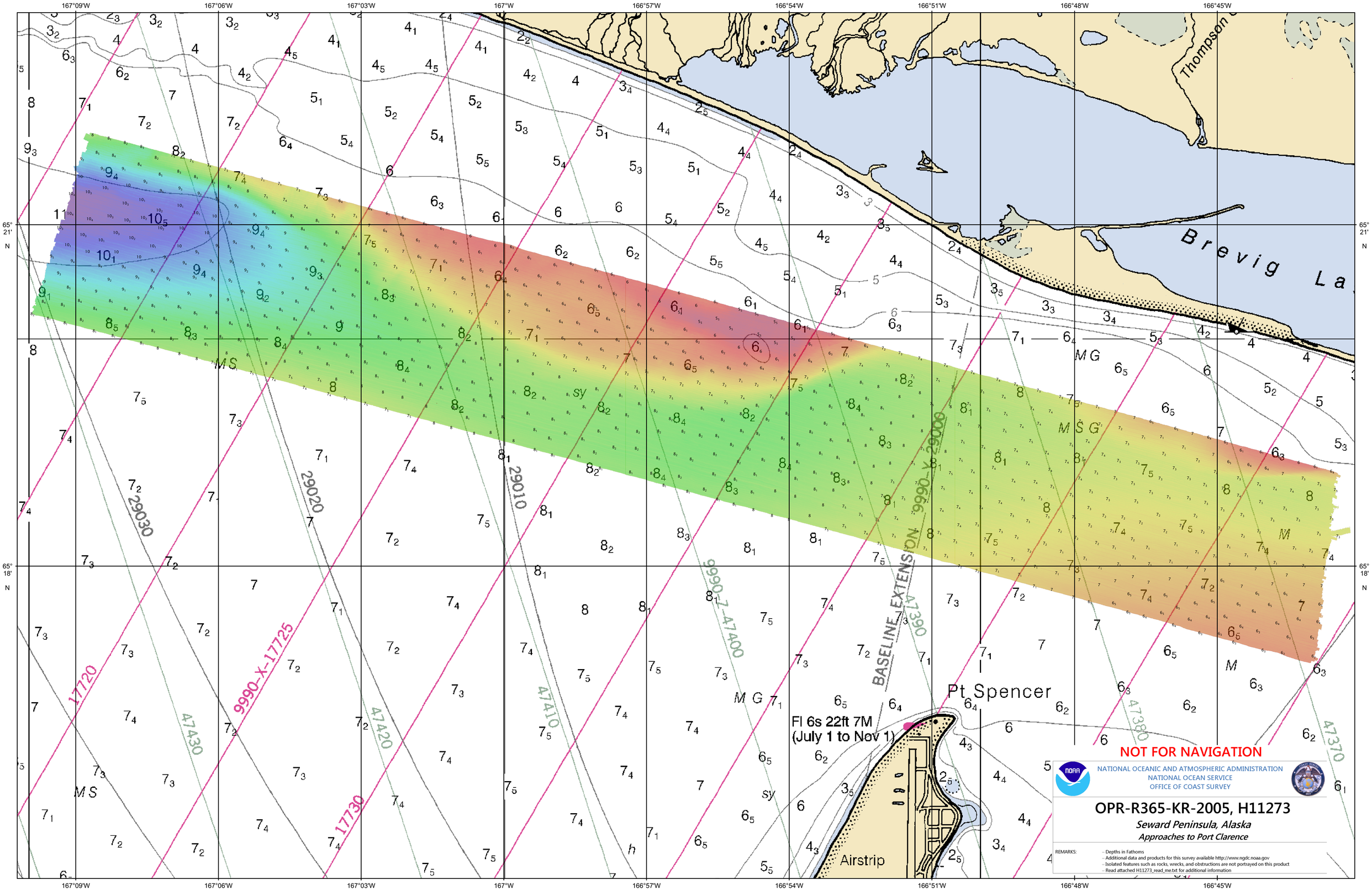
NOT FOR NAVIGATION
NATIONAL OCEANIC AND ATMOSPHERIC ADMINISTRATION
NATIONAL OCEAN SERVICE
OFFICE OF COAST SURVEY
OPR-R365-KR-2005, H11273
Seward Peninsula, Alaska
Approaches to Port Clarence
REMARKS:
-- Depths in Fathoms
-- Additional data and products for this survey available http://www.ngdc.noaa.gov
-- Isolated features such as rocks, wrecks, and obstructions are not portrayed on this product
-- Read attached H11273_read_me.txt for additional information
Brevig La
Thompson
Pt Spencer
Airstrip
Fl 6s 22ft 7M
(July 1 to Nov 1)
BASELINE EXTENSION
167°09'W
167°06'W
167°03'W
167°W
166°57'W
166°54'W
166°51'W
166°48'W
166°45'W
65° 21' N
65° 18' N