

Revised Final Tidal Zoning for OPR-N372-RA-2004/2005, H11371

Vicinity of Smith Island

Approaches to Puget Sound, WA (Additional Areas 2005)

SOUNDINGS IN FATHOMS

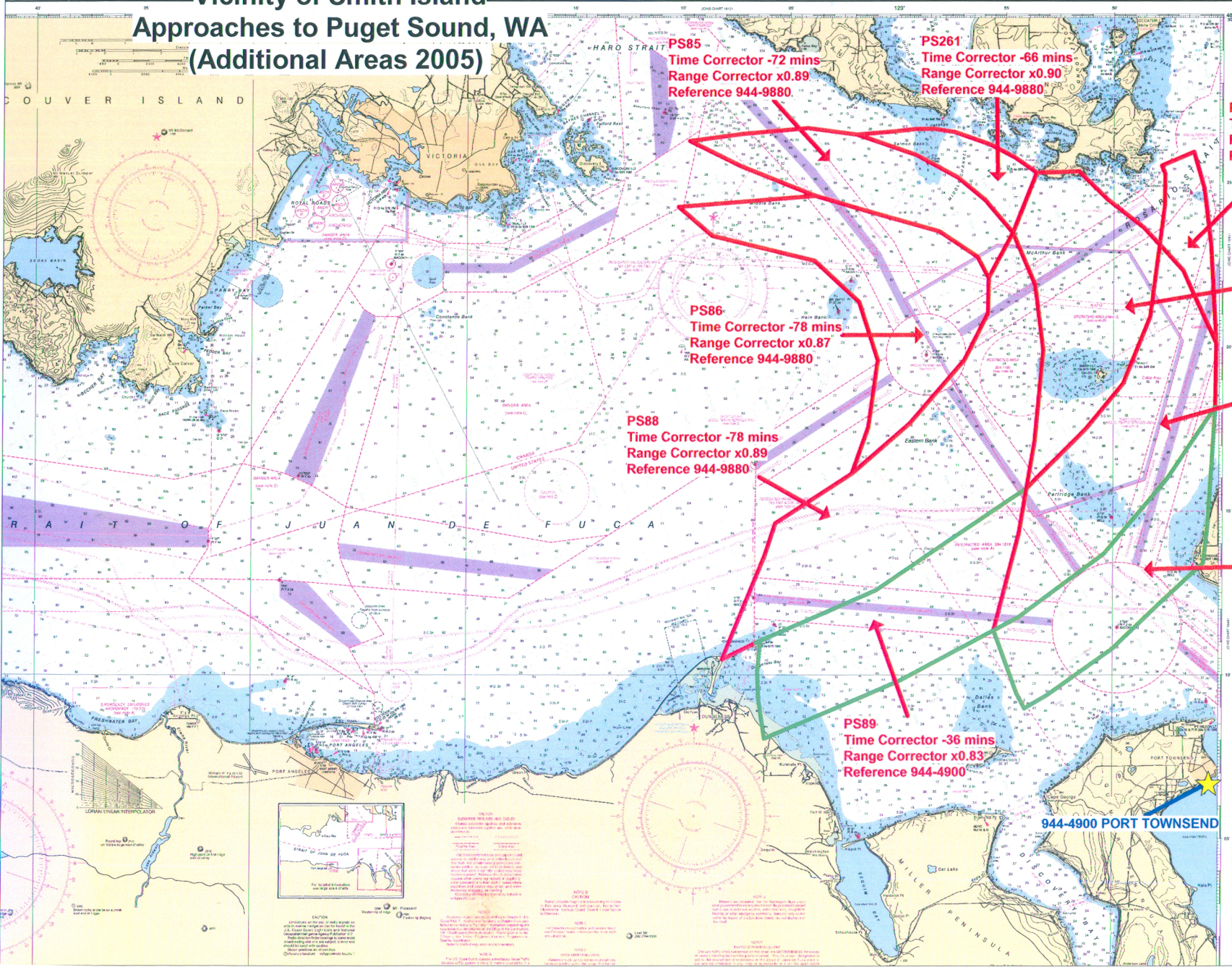

PS85
Time Corrector -72 mins
Range Corrector x0.89
Reference 944-9880.

PS261
Time Corrector -66 mins
Range Corrector x0.90
Reference 944-9880

PS219
Time Corrector -48 mins
Range Corrector x0.91
Reference 944-9880

PS86
Time Corrector -78 mins
Range Corrector x0.87
Reference 944-9880

PS98
Time Corrector -66 mins
Range Corrector x0.89
Reference 944-9880

PS88
Time Corrector -78 mins
Range Corrector x0.89
Reference 944-9880

PS99
Time Corrector -60 mins
Range Corrector x0.91
Reference 944-9880

PS100
Time Corrector -24 min
Range Corrector x0.86
Reference 944-4900

PS89
Time Corrector -36 mins
Range Corrector x0.83
Reference 944-4900

944-4900 PORT TOWNSEND 

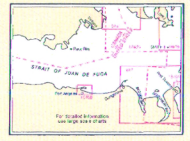

NOTES
1. THIS CHART IS THE PROPERTY OF THE U.S. GOVERNMENT AND IS LOANED TO YOUR OFFICE. IT AND ITS CONTENTS ARE NOT TO BE DISTRIBUTED OUTSIDE YOUR OFFICE.
2. THIS CHART IS NOT TO BE USED FOR ANY PURPOSE OTHER THAN THAT FOR WHICH IT WAS DESIGNED.
3. THIS CHART IS NOT TO BE USED FOR ANY PURPOSE OTHER THAN THAT FOR WHICH IT WAS DESIGNED.
4. THIS CHART IS NOT TO BE USED FOR ANY PURPOSE OTHER THAN THAT FOR WHICH IT WAS DESIGNED.
5. THIS CHART IS NOT TO BE USED FOR ANY PURPOSE OTHER THAN THAT FOR WHICH IT WAS DESIGNED.
6. THIS CHART IS NOT TO BE USED FOR ANY PURPOSE OTHER THAN THAT FOR WHICH IT WAS DESIGNED.
7. THIS CHART IS NOT TO BE USED FOR ANY PURPOSE OTHER THAN THAT FOR WHICH IT WAS DESIGNED.
8. THIS CHART IS NOT TO BE USED FOR ANY PURPOSE OTHER THAN THAT FOR WHICH IT WAS DESIGNED.
9. THIS CHART IS NOT TO BE USED FOR ANY PURPOSE OTHER THAN THAT FOR WHICH IT WAS DESIGNED.
10. THIS CHART IS NOT TO BE USED FOR ANY PURPOSE OTHER THAN THAT FOR WHICH IT WAS DESIGNED.