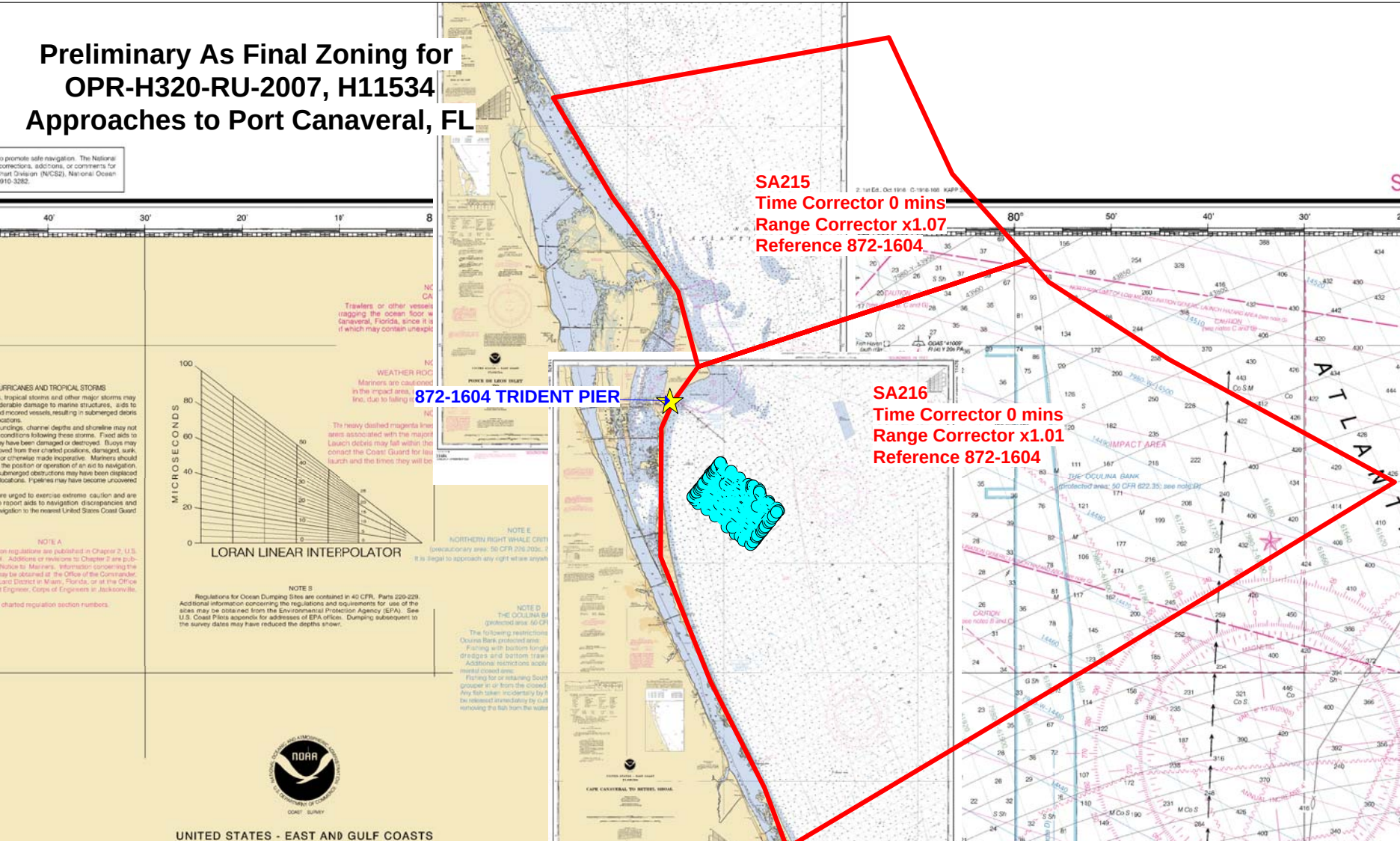Preliminary As Final Zoning for OPR-H320-RU-2007, H11534 Approaches to Port Canaveral, FL