

Final Zoning for OPR-N161-RA-2006, H11552 Hale Passage, Bellingham Bay, WA

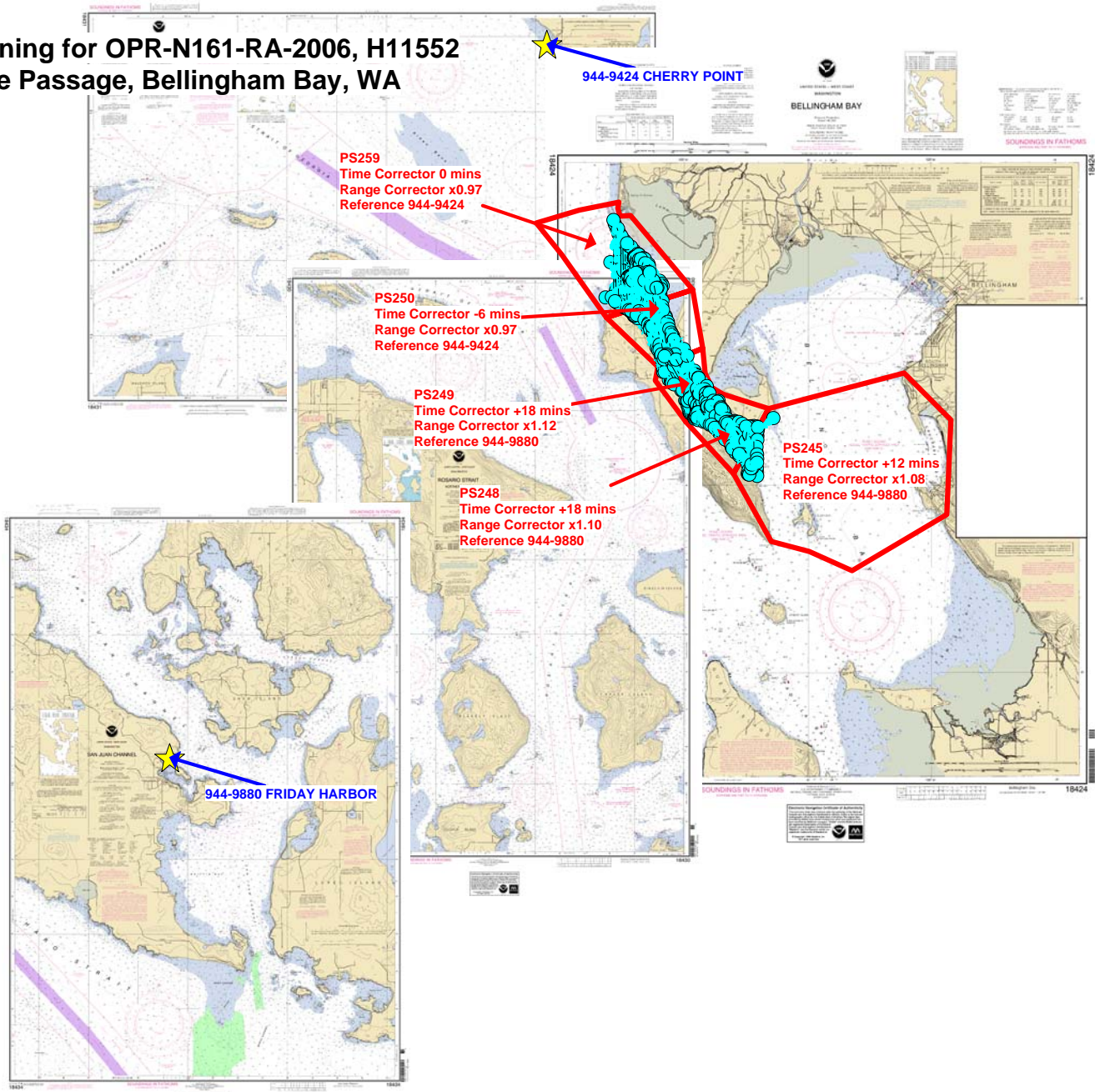

Final tide zone node point locations for OPR-N161-RA-2006, H11552

Format: Tide Station (in recommended order of use)
 Average Time Correction (in minutes)
 Range Correction
 Longitude in decimal degrees (negative value denotes Longitude West),
 Latitude in decimal degrees

	Tide Station Order	AVG Time Correction	Range Correction
Zone PS245	944-9880	+12	1.08
-122.489376 48.653514			
-122.486617 48.695651			
-122.518053 48.716593			
-122.609231 48.700738			
-122.632858 48.671748			
-122.607529 48.641504			
-122.58199 48.637064			
-122.553165 48.628482			
-122.489376 48.653514			
Zone PS248	944-9880	+18	1.10
-122.609231 48.700738			
-122.63994 48.7072			
-122.665008 48.694922			
-122.632858 48.671748			
-122.609231 48.700738			
Zone PS249	944-9880	+18	1.12
-122.647411 48.710129			
-122.651934 48.716457			
-122.653521 48.727603			
-122.683712 48.719401			
-122.685485 48.713218			
-122.665008 48.694922			
-122.63994 48.7072			
-122.647411 48.710129			
Zone PS250	944-9424	-6	0.97
-122.653521 48.727603			
-122.660278 48.753753			
-122.718404 48.741353			
-122.683712 48.719401			
-122.653521 48.727603			
Zone PS259	944-9424	0	0.97
-122.660278 48.753753			
-122.702117 48.786853			
-122.70916 48.786558			

-122.710626 48.790122
-122.709904 48.792798
-122.736643 48.789258
-122.765442 48.783545
-122.748502 48.769539
-122.734954 48.756852
-122.718404 48.741353
-122.660278 48.753753