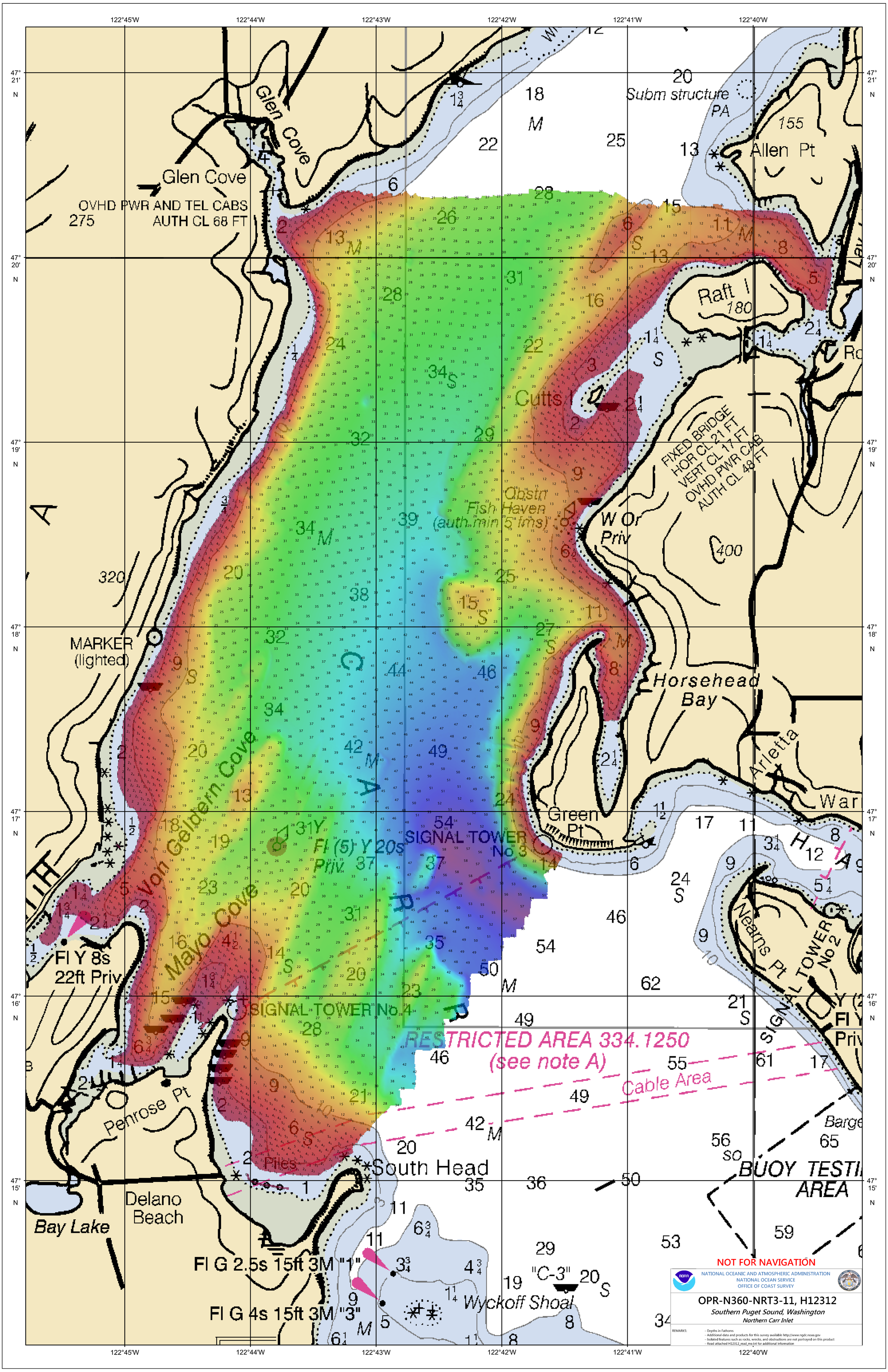
122°45'W
122°44'W
122°43'W
122°42'W
122°41'W
122°40'W
47° 21' N
47° 20' N
47° 19' N
47° 18' N
47° 17' N
47° 16' N
47° 15' N
Glen Cove
OVHD PWR AND TEL CABS
AUTH CL 68 FT
Subm structure
PA
Allen Pt
Raft I
FIXED BRIDGE
HOR CL 21 FT
VERT CL 17 FT
OVHD PWR CAB
AUTH CL 48 FT
Cutts I
Obstn
Fish Haven
(auth min 5 fms)
W Or
Priv
Horsehead
Bay
MARKER
(lighted)
Green
Pt
SIGNAL TOWER
No 3
Fl (5) Y 20s
Priv
Von Geldern Cove
Mayo Cove
Fl Y 8s
22ft Priv
SIGNAL TOWER No 4
RESTRICTED AREA 334.1250
(see note A)
Cable Area
Penrose Pt
Piles
South Head
Delano
Beach
Bay Lake
Fl G 2.5s 15ft 3M "1"
Fl G 4s 15ft 3M "3"
"C-3"
Wyckoff Shoal
Nearns Pt
SIGNAL TOWER
No 2
BUOY TESTI
AREA
NOT FOR NAVIGATION
NATIONAL OCEANIC AND ATMOSPHERIC ADMINISTRATION
NATIONAL OCEAN SERVICE
OFFICE OF COAST SURVEY
OPR-N360-NRT3-11, H12312
Southern Puget Sound, Washington
Northern Carr Inlet
REMARKS:
– Depths in Fathoms
– Additional data and products for this survey available http://www.ngdc.noaa.gov
– Isolated features such as rocks, wrecks, and obstructions are not portrayed on this product
– Read attached H12312_read_me.txt for additional information