NOT FOR NAVIGATION

NATIONAL OCEANIC AND ATMOSPHERIC ADMINISTRATION
NATIONAL OCEAN SERVICE
OFFICE OF COAST SURVEY

OPR-K339-KR-12, H12426

Gulf of Mexico, Louisiana

7 NM South of Barataria Pass
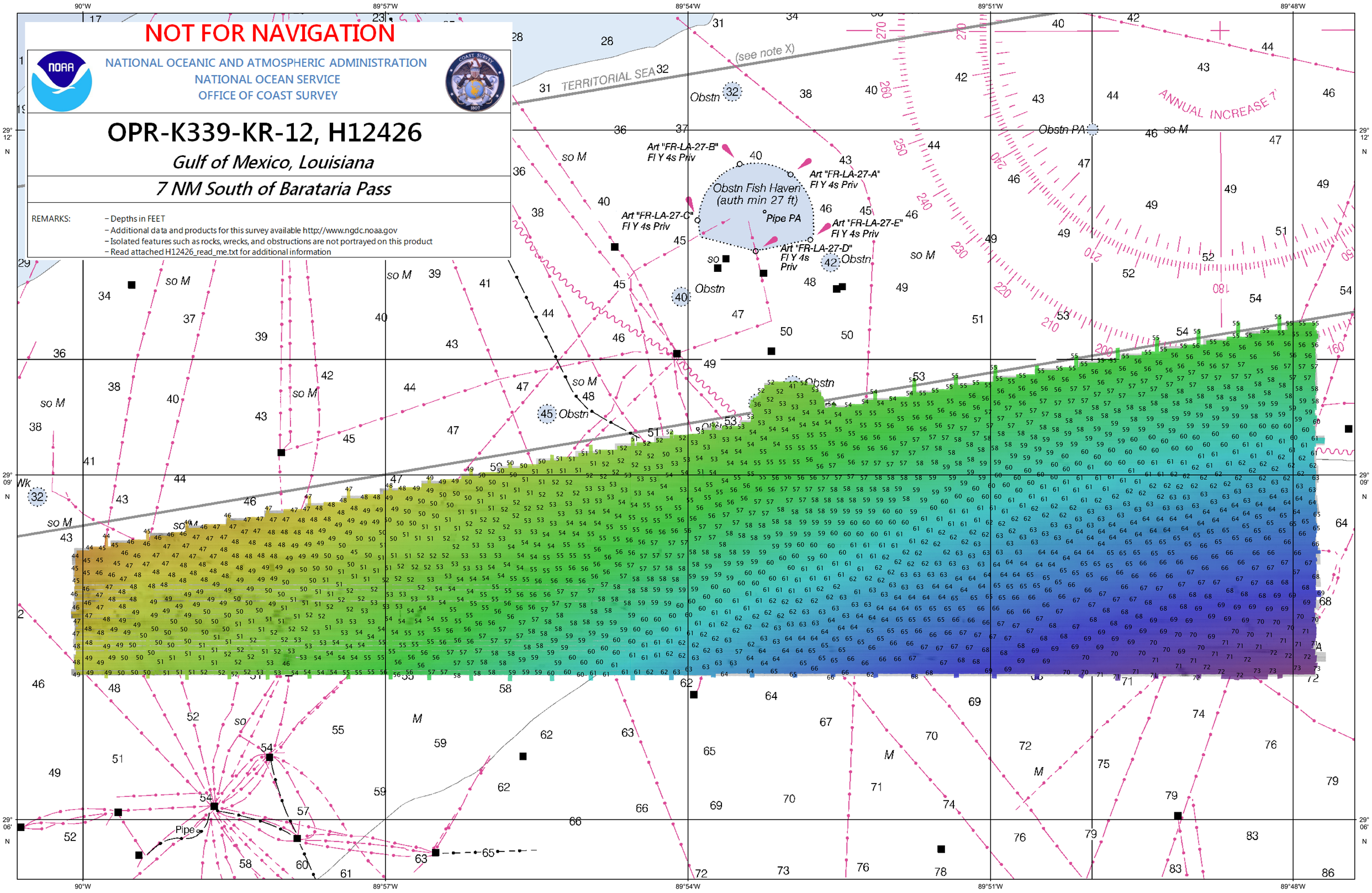
REMARKS:
- Depths in FEET
- Additional data and products for this survey available http://www.ngdc.noaa.gov
- Isolated features such as rocks, wrecks, and obstructions are not portrayed on this product
- Read attached H12426_read_me.txt for additional information