

**FINAL TIDE NOTE and FINAL TIDE ZONING CHART**

**DATE:** July 2015

**HYDROGRAPHIC BRANCH:** Atlantic

**HYDROGRAPHIC PROJECT:** OPR-K339-KR-14

**HYDROGRAPHIC SHEET:** H12635

**LOCALITY:** 7 NM NW of Southwest Pass

**TIME PERIOD:** June 03, 2014 – April 30, 2015

**TIDE STATION USED:** 8760922 Pilot Station East, Southwest Pass, LA  
Lat. 28°55.902' N Lon. 89°24.402' W

**PLANE OF REFERENCE (MEAN LOWER LOW WATER):** 0.00 m  
**HEIGHT OF HIGH WATER ABOVE PLANE OF REFERENCE:** 0.875 m

**REMARKS: RECOMMENDED ZONING**

Use zones identified as: CGM393, CGM392, CGM375, CGM371, and CGM368

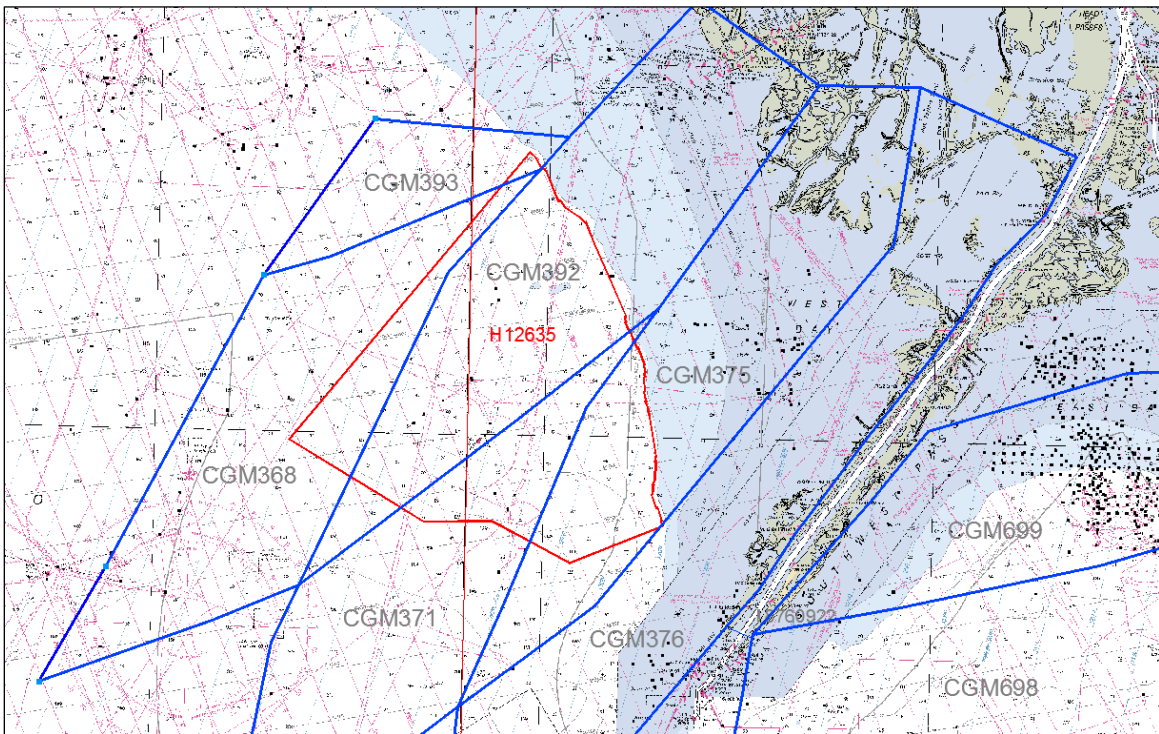

**Figure 1. Final Tidal Zoning Chart**

Note 1: Provided time series data are six minute time series data in meters, relative to MLLW and Greenwich Mean Time (GMT).

Note 2: For final processing, tidal zoning correctors were applied to verified observed data, acquired from the NOAA Tides and Currents website.