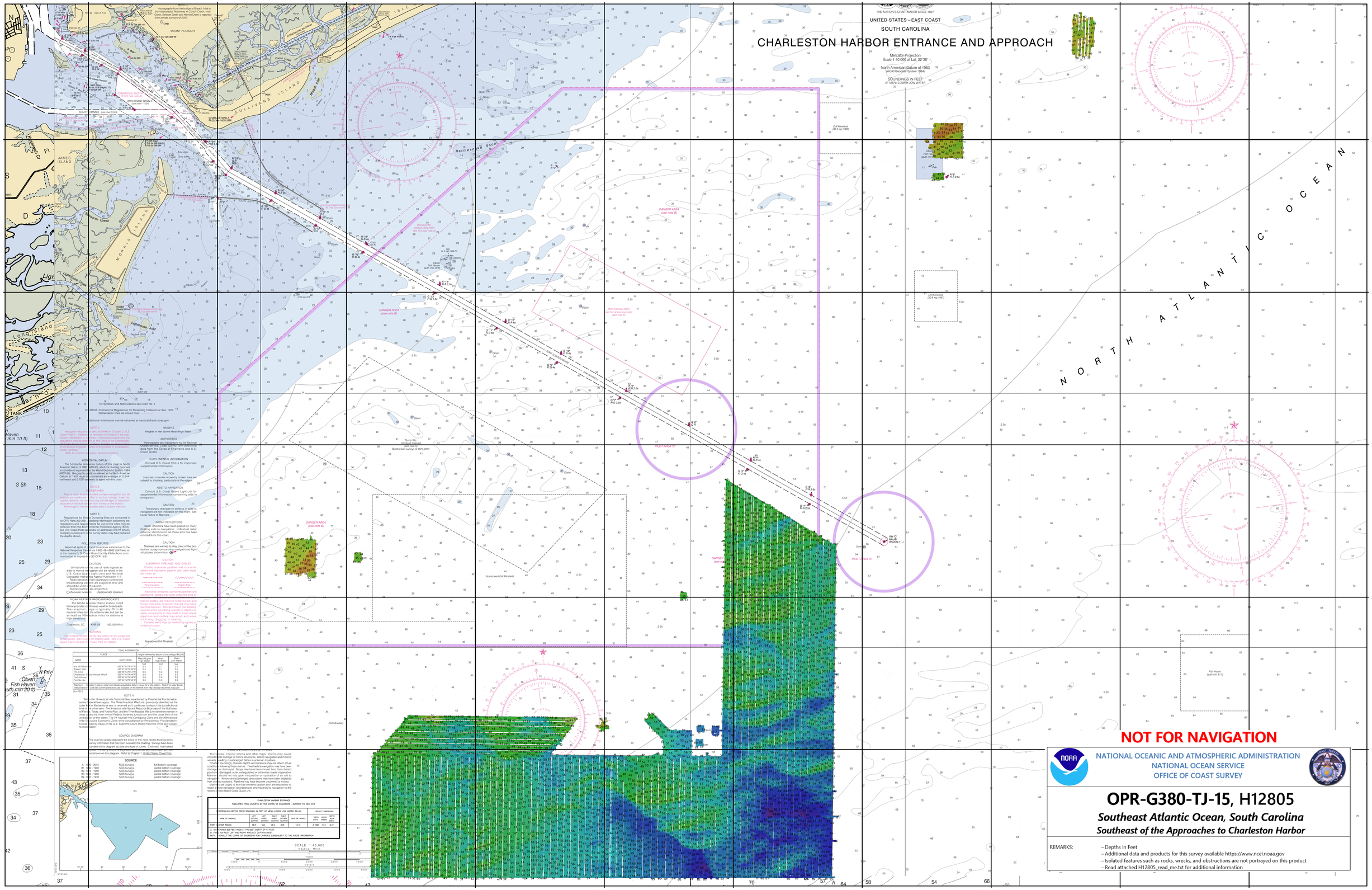
THE NATION'S CHARTMAKER SINCE 1807
UNITED STATES - EAST COAST
SOUTH CAROLINA
CHARLESTON HARBOR ENTRANCE AND APPROACH
Mercator Projection
Scale 1:40,000 at Lat. 32°38'
North American Datum of 1983
(World Geodetic System 1984)
SOUNDINGS IN FEET
AT MEAN LOWER LOW WATER
NORTH ATLANTIC OCEAN
NOT FOR NAVIGATION
NATIONAL OCEANIC AND ATMOSPHERIC ADMINISTRATION
NATIONAL OCEAN SERVICE
OFFICE OF COAST SURVEY
OPR-G380-TJ-15, H12805
Southeast Atlantic Ocean, South Carolina
Southeast of the Approaches to Charleston Harbor
REMARKS:
– Depths in Feet
– Additional data and products for this survey available https://www.ncei.noaa.gov
– Isolated features such as rocks, wrecks, and obstructions are not portrayed on this product
– Read attached H12805_read_me.txt for additional information
SOURCE
A 1930 - 2015 NOS Surveys full bottom coverage
B1 1940 - 1968 NOS Surveys partial bottom coverage
B2 1940 - 1968 NOS Surveys partial bottom coverage
B3 1940 - 1969 NOS Surveys partial bottom coverage
B4 1940 - 1939 NOS Surveys partial bottom coverage
SCALE 1:40,000
Nautical Miles
Feet
Meters