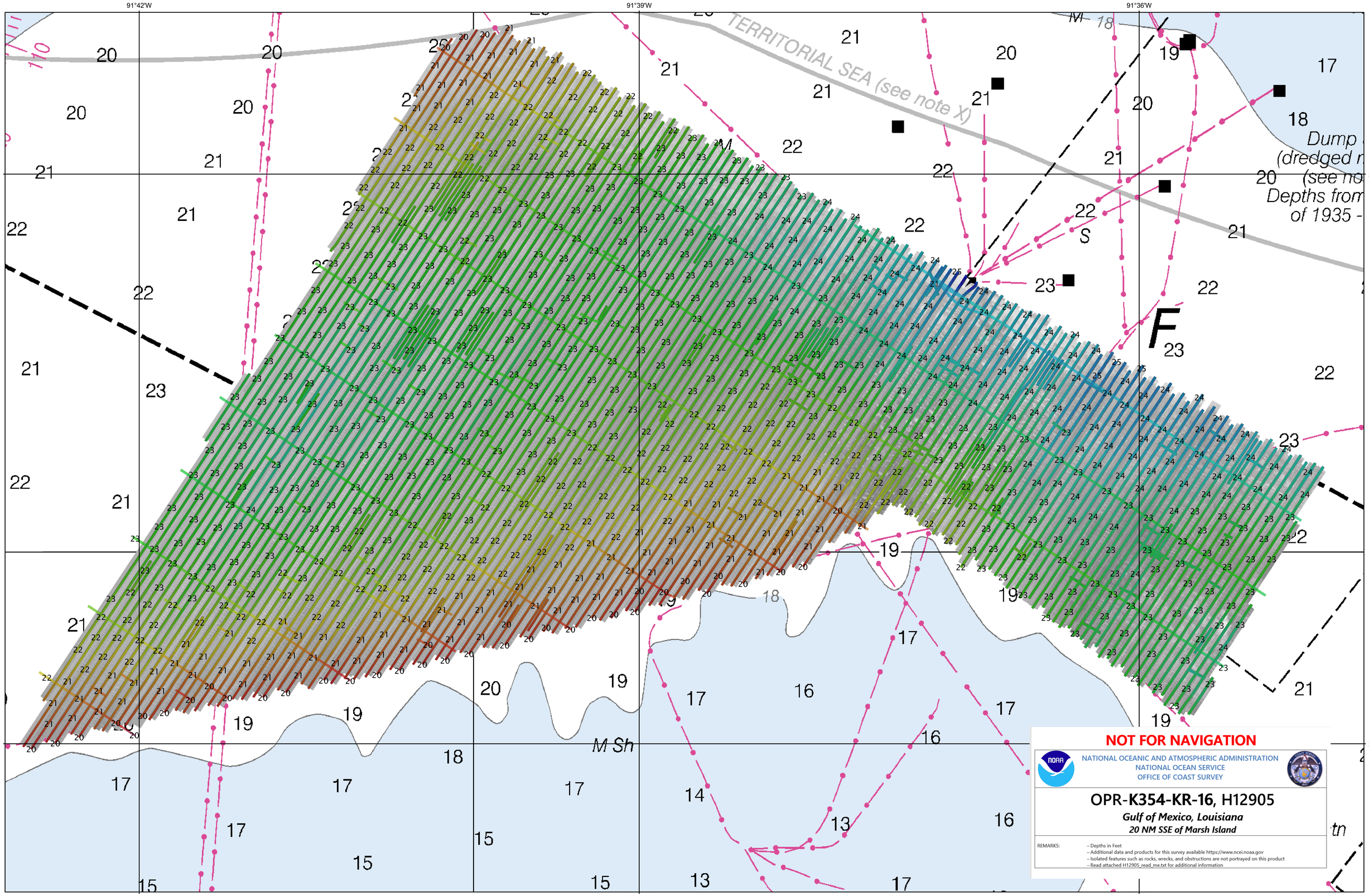
91°42'W
91°39'W
91°36'W
29° 12' N
29° 09' N
TERRITORIAL SEA (see note X)
Dump
(dredged
(see no
Depths from
of 1935 -
M Sh
F
S
NOT FOR NAVIGATION
NATIONAL OCEANIC AND ATMOSPHERIC ADMINISTRATION
NATIONAL OCEAN SERVICE
OFFICE OF COAST SURVEY
OPR-K354-KR-16, H12905
Gulf of Mexico, Louisiana
20 NM SSE of Marsh Island
REMARKS:
– Depths in Feet
– Additional data and products for this survey available https://www.ncei.noaa.gov
– Isolated features such as rocks, wrecks, and obstructions are not portrayed on this product
– Read attached H12905_read_me.txt for additional information