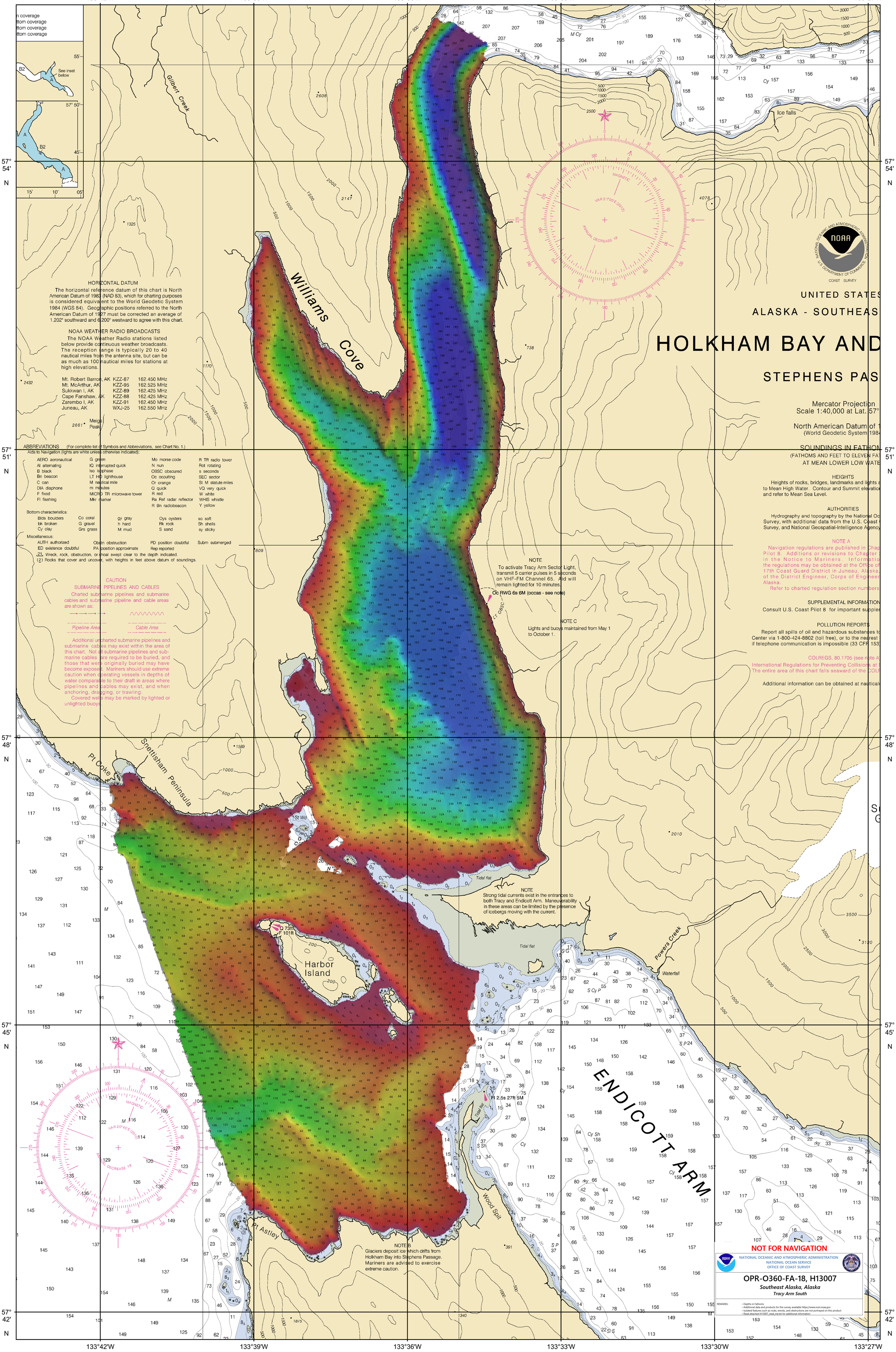
UNITED STATES
ALASKA - SOUTHEAS
HOLKHAM BAY AND
STEPHENS PAS
Mercator Projection
Scale 1:40,000 at Lat. 57°
North American Datum of 1
(World Geodetic System 1984
SOUNDINGS IN FATHOM
(FATHOMS AND FEET TO ELEVEN FAT
AT MEAN LOWER LOW WATE
HEIGHTS
Heights of rocks, bridges, landmarks and lights a
to Mean High Water. Contour and Summit elevatio
and refer to Mean Sea Level.
AUTHORITIES
Hydrography and topography by the National Oc
Survey, with additional data from the U.S. Coast
Survey, and National Geospatial-Intelligence Agency
NOTE A
Navigation regulations are published in Chap
Pilot 8. Additions or revisions to Chapter
in the Notice to Mariners. Informatio
the regulations may be obtained at the Office of
17th Coast Guard District in Juneau, Alaska,
of the District Engineer, Corps of Engineer
Alaska.
Refer to charted regulation section numbers.
SUPPLEMENTAL INFORMATION
Consult U.S. Coast Pilot 8 for important supple
POLLUTION REPORTS
Report all spills of oil and hazardous substances to
Center via 1-800-424-8802 (toll free), or to the nearest
if telephone communication is impossible (33 CFR 153
COLREGS, 80.1705 (see note A)
International Regulations for Preventing Collisions at
The entire area of this chart falls seaward of the COLR
Additional information can be obtained at nautical
HORIZONTAL DATUM
The horizontal reference datum of this chart is North American Datum of 1983 (NAD 83), which for charting purposes is considered equivalent to the World Geodetic System 1984 (WGS 84). Geographic positions referred to the North American Datum of 1927 must be corrected an average of 1.202" southward and 6.200" westward to agree with this chart.
NOAA WEATHER RADIO BROADCASTS
The NOAA Weather Radio stations listed below provide continuous weather broadcasts. The reception range is typically 20 to 40 nautical miles from the antenna site, but can be as much as 100 nautical miles for stations at high elevations.
Mt. Robert Barron, AK KZZ-87 162.450 MHz
Mt. McArthur, AK KZZ-95 162.525 MHz
Sukkwan I, AK KZZ-89 162.425 MHz
Cape Fanshaw, AK KZZ-88 162.425 MHz
Zarembo I, AK KZZ-91 162.450 MHz
Juneau, AK WXJ-25 162.550 MHz
ABBREVIATIONS (For complete list of Symbols and Abbreviations, see Chart No. 1.)
Aids to Navigation (lights are white unless otherwise indicated):
AERO aeronautical
Al alternating
B black
Bn beacon
C can
DIA diaphone
F fixed
Fl flashing
G green
IQ interrupted quick
Iso isophase
LT HO lighthouse
M nautical mile
m minutes
MICRO TR microwave tower
Mkr marker
Mo morse code
N nun
OBSC obscured
Oc occulting
Or orange
Q quick
R red
Ra Ref radar reflector
R Bn radiobeacon
R TR radio tower
Rot rotating
s seconds
SEC sector
St M statute miles
VQ very quick
W white
WHIS whistle
Y yellow
Bottom characteristics:
Blds boulders
bk broken
Cy clay
Co coral
G gravel
Grs grass
gy gray
h hard
M mud
Oys oysters
Rk rock
S sand
so soft
Sh shells
sy sticky
Miscellaneous:
AUTH authorized
ED existence doubtful
Obstn obstruction
PA position approximate
PD position doubtful
Rep reported
Subm submerged
(21) Wreck, rock, obstruction, or shoal swept clear to the depth indicated.
(2) Rocks that cover and uncover, with heights in feet above datum of soundings.
CAUTION
SUBMARINE PIPELINES AND CABLES
Charted submarine pipelines and submarine cables and submarine pipeline and cable areas are shown as:
Pipeline Area
Cable Area
Additional uncharted submarine pipelines and submarine cables may exist within the area of this chart. Not all submarine pipelines and submarine cables are required to be buried, and those that were originally buried may have become exposed. Mariners should use extreme caution when operating vessels in depths of water comparable to their draft in areas where pipelines and cables may exist, and when anchoring, dragging, or trawling.
Covered wells may be marked by lighted or unlighted buoys.
NOTE
To activate Tracy Arm Sector Light, transmit 5 carrier pulses in 5 seconds on VHF-FM Channel 65. Aid will remain lighted for 10 minutes.
Oc RWG 6s 6M (occas - see note)
NOTE C
Lights and buoys maintained from May 1 to October 1.
NOTE
Strong tidal currents exist in the entrances to both Tracy and Endicott Arm. Maneuverability in these areas can be limited by the presence of icebergs moving with the current.
NOTE B
Glaciers deposit ice which drifts from Holkham Bay into Stephens Passage. Mariners are advised to exercise extreme caution.
Williams Cove
Gilbert Creek
Ice falls
Pt Coke
Snettisham Peninsula
Harbor Island
Powers Creek
Waterfall
Tidal flat
Wood Spit
Pt Astley
ENDICOTT ARM
Fl 2.5s 27ft 5M
Q 73ft
F 101ft
NOT FOR NAVIGATION
NATIONAL OCEANIC AND ATMOSPHERIC ADMINISTRATION
NATIONAL OCEAN SERVICE
OFFICE OF COAST SURVEY
OPR-O360-FA-18, H13007
Southeast Alaska, Alaska
Tracy Arm South
REMARKS:
– Depths in Fathoms
– Additional data and products for this survey available https://www.ncei.noaa.gov
– Isolated features such as rocks, wrecks, and obstructions are not portrayed on this product
– Read attached H13007_read_me.txt for additional information
133°42'W
133°39'W
133°36'W
133°33'W
133°30'W
133°27'W
57° 54' N
57° 51' N
57° 48' N
57° 45' N
57° 42' N