

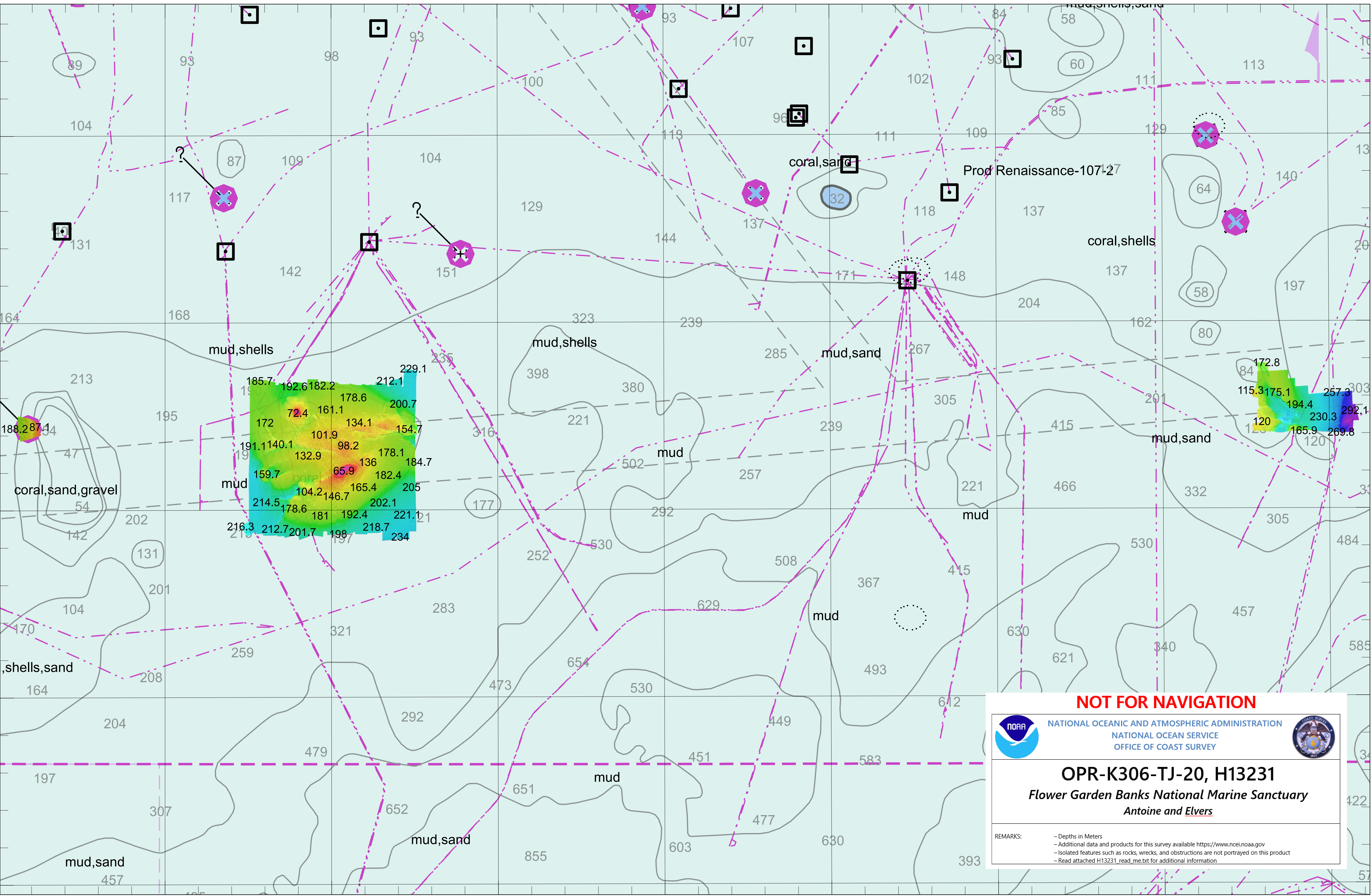

93°0'0"W 92°54'0"W 92°48'0"W 92°42'0"W 92°36'0"W 92°30'0"W 92°24'0"W 92°18'0"W

28°0'0"N  
27°54'0"N  
27°48'0"N  
27°42'0"N  
27°36'0"N

28°0'0"N  
27°54'0"N  
27°48'0"N  
27°42'0"N  
27°36'0"N



**NOT FOR NAVIGATION**

 NATIONAL OCEANIC AND ATMOSPHERIC ADMINISTRATION  
NATIONAL OCEAN SERVICE  
OFFICE OF COAST SURVEY 

**OPR-K306-TJ-20, H13231**  
*Flower Garden Banks National Marine Sanctuary*  
*Antoine and Elvers*

REMARKS:  
 - Depths in Meters  
 - Additional data and products for this survey available <https://www.ncei.noaa.gov>  
 - Isolated features such as rocks, wrecks, and obstructions are not portrayed on this product  
 - Read attached H13231\_read\_me.txt for additional information

93°0'0"W 92°54'0"W 92°48'0"W 92°42'0"W 92°36'0"W 92°30'0"W 92°24'0"W 92°18'0"W