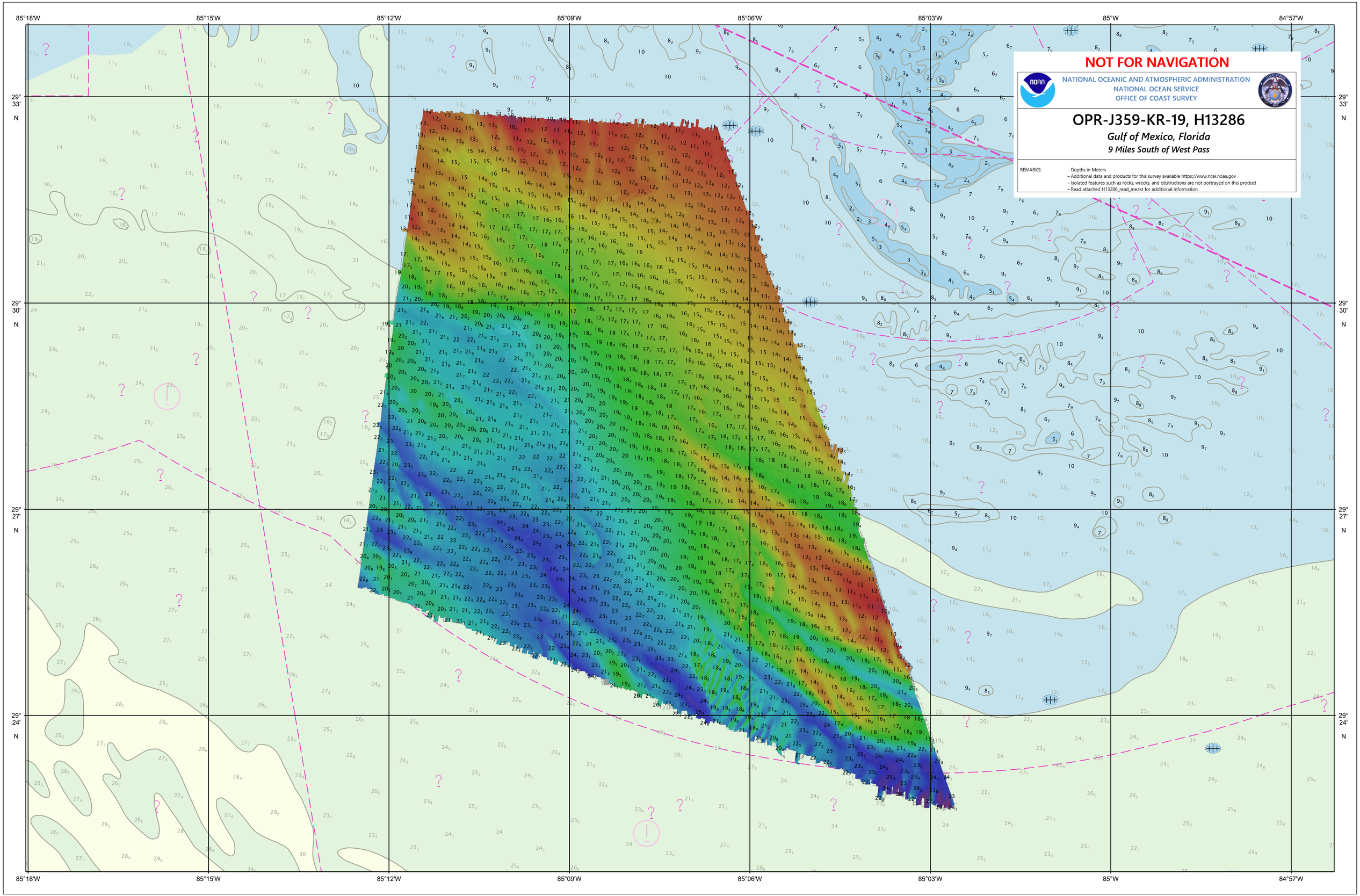
85°18'W
85°15'W
85°12'W
85°09'W
85°06'W
85°03'W
85°W
84°57'W
29° 33' N
29° 30' N
29° 27' N
29° 24' N
NOT FOR NAVIGATION
NATIONAL OCEANIC AND ATMOSPHERIC ADMINISTRATION
NATIONAL OCEAN SERVICE
OFFICE OF COAST SURVEY
OPR-J359-KR-19, H13286
Gulf of Mexico, Florida
9 Miles South of West Pass
REMARKS:
– Depths in Meters
– Additional data and products for this survey available https://www.ncei.noaa.gov
– Isolated features such as rocks, wrecks, and obstructions are not portrayed on this product
– Read attached H13286_read_me.txt for additional information