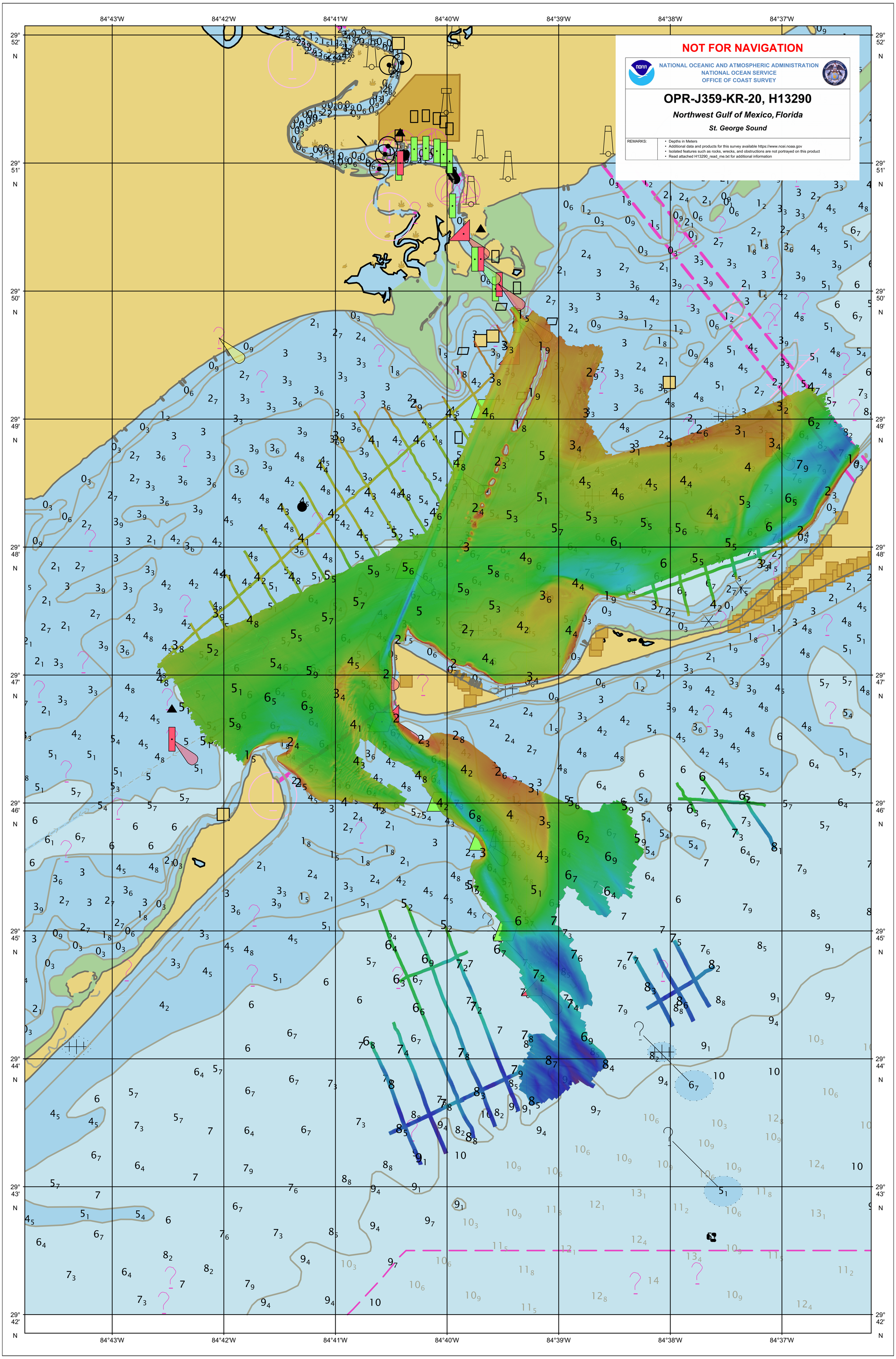
NOT FOR NAVIGATION
NATIONAL OCEANIC AND ATMOSPHERIC ADMINISTRATION
NATIONAL OCEAN SERVICE
OFFICE OF COAST SURVEY
OPR-J359-KR-20, H13290
Northwest Gulf of Mexico, Florida
St. George Sound
REMARKS:
• Depths in Meters
• Additional data and products for this survey available https://www.ncei.noaa.gov
• Isolated features such as rocks, wrecks, and obstructions are not portrayed on this product
• Read attached H13290_read_me.txt for additional information
84°43'W
84°42'W
84°41'W
84°40'W
84°39'W
84°38'W
84°37'W
29° 52' N
29° 51' N
29° 50' N
29° 49' N
29° 48' N
29° 47' N
29° 46' N
29° 45' N
29° 44' N
29° 43' N
29° 42' N