

123°W

122°57'W

122°54'W

122°51'W

NOT FOR NAVIGATION



NATIONAL OCEANIC AND ATMOSPHERIC ADMINISTRATION
NATIONAL OCEAN SERVICE
OFFICE OF COAST SURVEY



S-M362-FA-19, H13334

California, Oregon, California
4 NM SE of Southeast Farrallon Island

REMARKS:

- Depths in Meters
- Additional data and products for this survey available <https://www.ncei.noaa.gov>
- Isolated features such as rocks, wrecks, and obstructions are not portrayed on this product
- Read attached H13334_read_me.txt for additional information

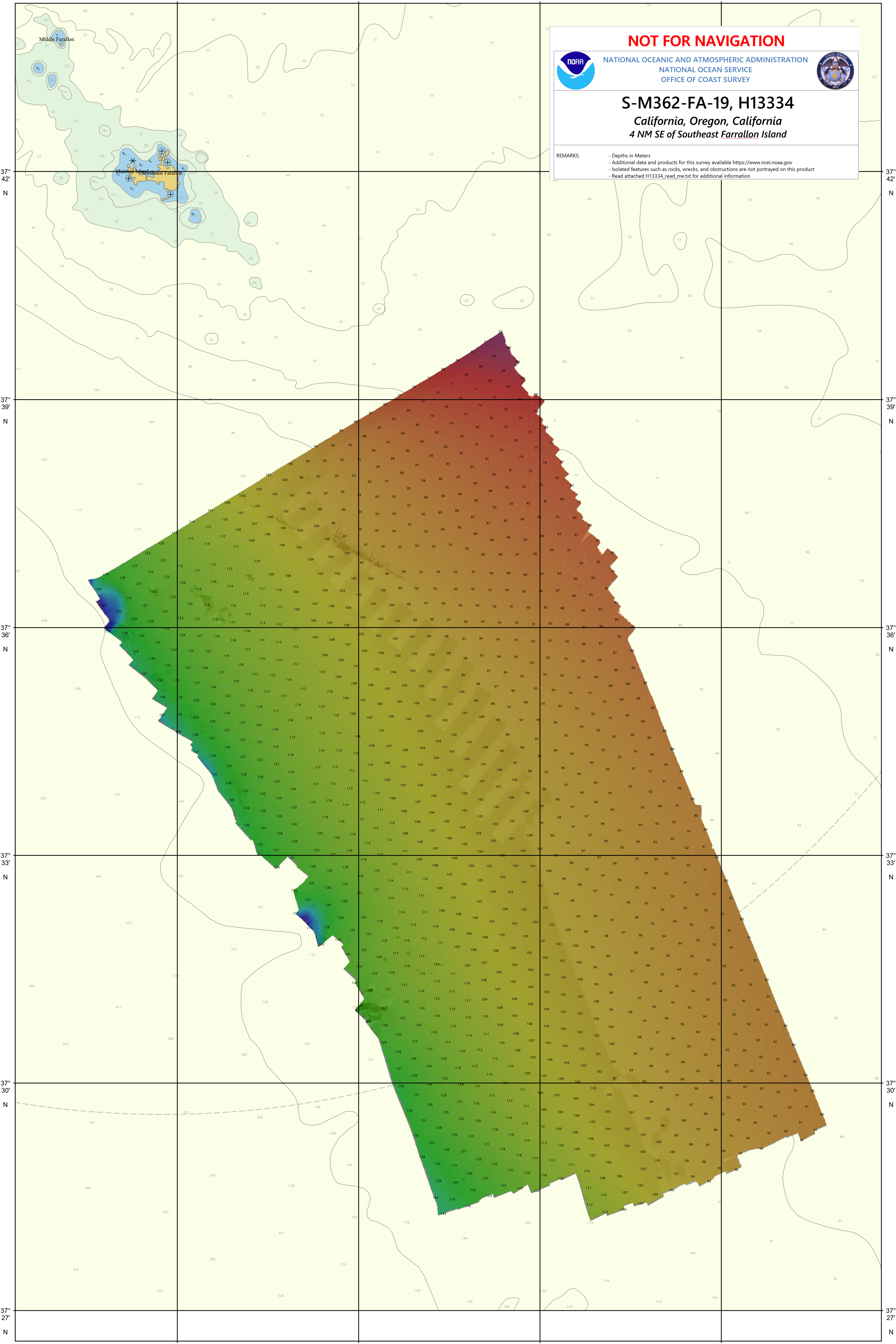

123°W

122°57'W

122°54'W

122°51'W

37° 27' N

37° 30' N

37° 33' N

37° 36' N

37° 39' N

37° 42' N

37° 27' N

37° 30' N

37° 33' N

37° 36' N

37° 39' N

37° 42' N