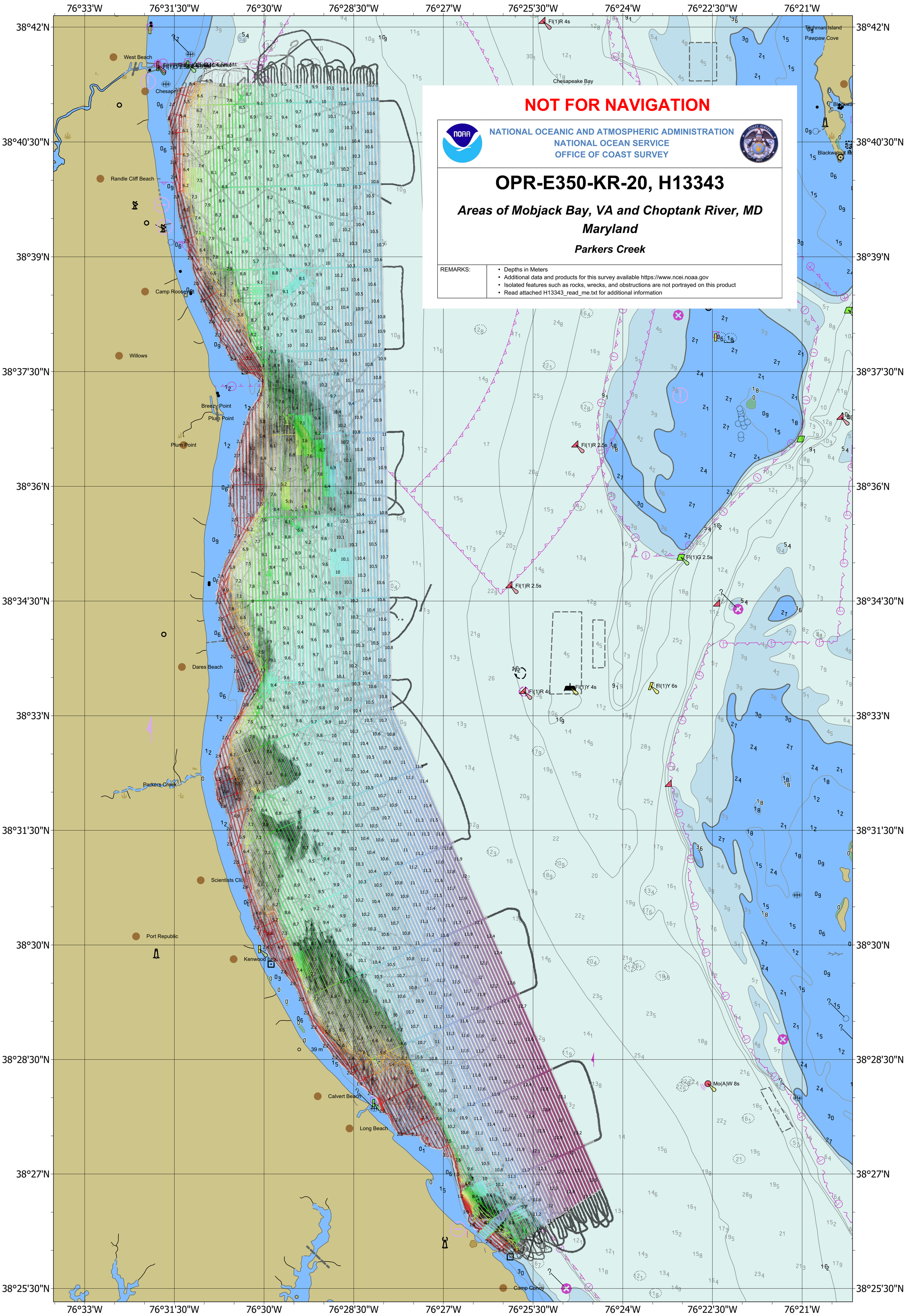
NOT FOR NAVIGATION
NATIONAL OCEANIC AND ATMOSPHERIC ADMINISTRATION
NATIONAL OCEAN SERVICE
OFFICE OF COAST SURVEY
OPR-E350-KR-20, H13343
Areas of Mobjack Bay, VA and Choptank River, MD
Maryland
Parkers Creek
REMARKS:
• Depths in Meters
• Additional data and products for this survey available https://www.ncei.noaa.gov
• Isolated features such as rocks, wrecks, and obstructions are not portrayed on this product
• Read attached H13343_read_me.txt for additional information
76°33'W
76°31'30"W
76°30'W
76°28'30"W
76°27'W
76°25'30"W
76°24'W
76°22'30"W
76°21'W
38°42'N
38°40'30"N
38°39'N
38°37'30"N
38°36'N
38°34'30"N
38°33'N
38°31'30"N
38°30'N
38°28'30"N
38°27'N
38°25'30"N
West Beach
Randle Cliff Beach
Camp Roosevelt
Willows
Breezy Point
Plum Point
Dares Beach
Parkers Creek
Scientists Cliffs
Port Republic
Kenwood Beach
Calvert Beach
Long Beach
Camp Conoy
Chesapeake Bay
Tilghman Island
Pawpaw Cove
Blackwalnut Pt
Fl(1)R 4s
Fl(1)R 2.5s
Fl(1)G 2.5s
Fl(1)Y 4s
Fl(1)Y 6s
Mo(A)W 8s
39 m