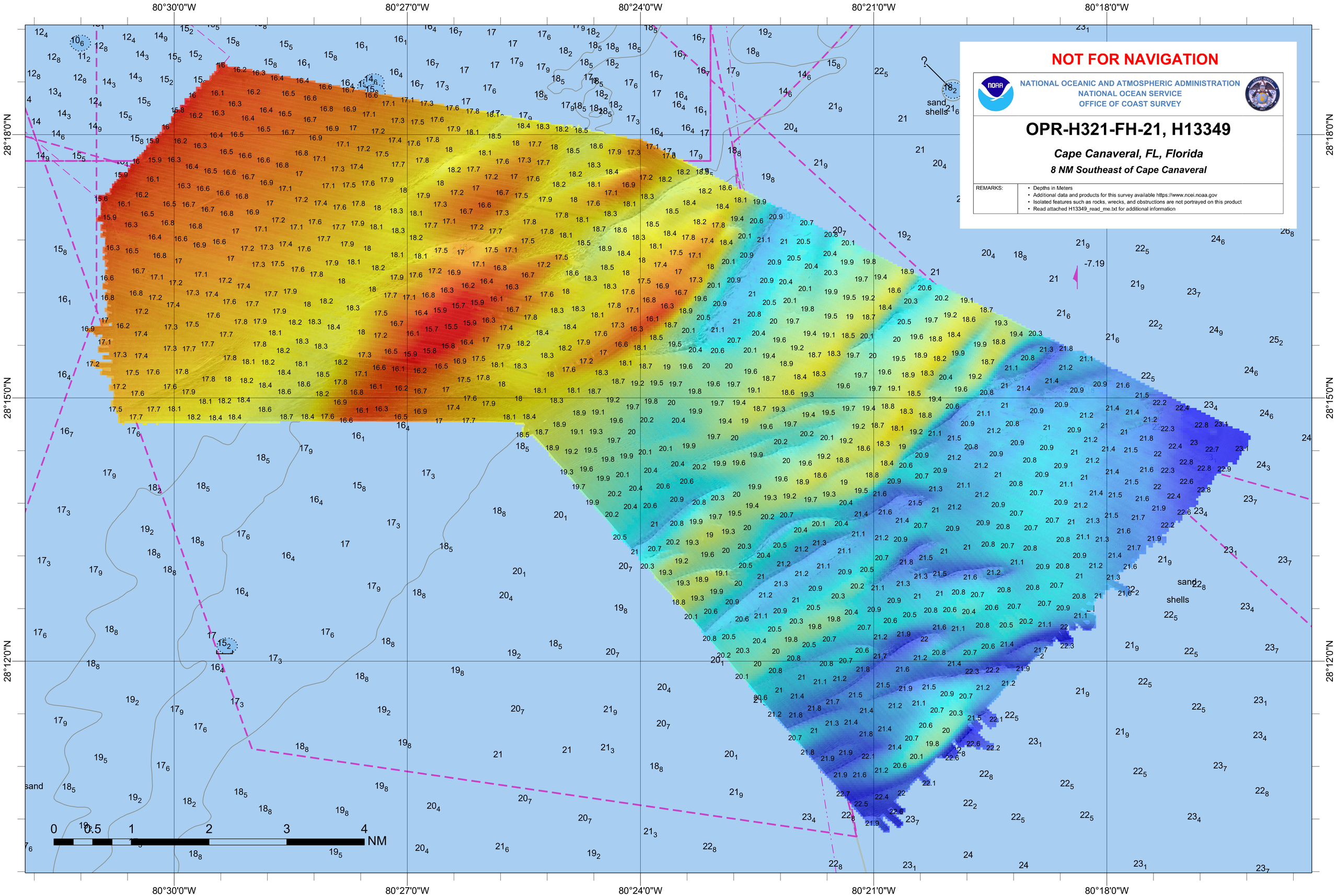
80°30'0"W
80°27'0"W
80°24'0"W
80°21'0"W
80°18'0"W
28°18'0"N
28°15'0"N
28°12'0"N
NOT FOR NAVIGATION
NATIONAL OCEANIC AND ATMOSPHERIC ADMINISTRATION
NATIONAL OCEAN SERVICE
OFFICE OF COAST SURVEY
OPR-H321-FH-21, H13349
Cape Canaveral, FL, Florida
8 NM Southeast of Cape Canaveral
REMARKS:
• Depths in Meters
• Additional data and products for this survey available https://www.ncei.noaa.gov
• Isolated features such as rocks, wrecks, and obstructions are not portrayed on this product
• Read attached H13349_read_me.txt for additional information
0 0.5 1 2 3 4 NM
sand
shells
-7.19