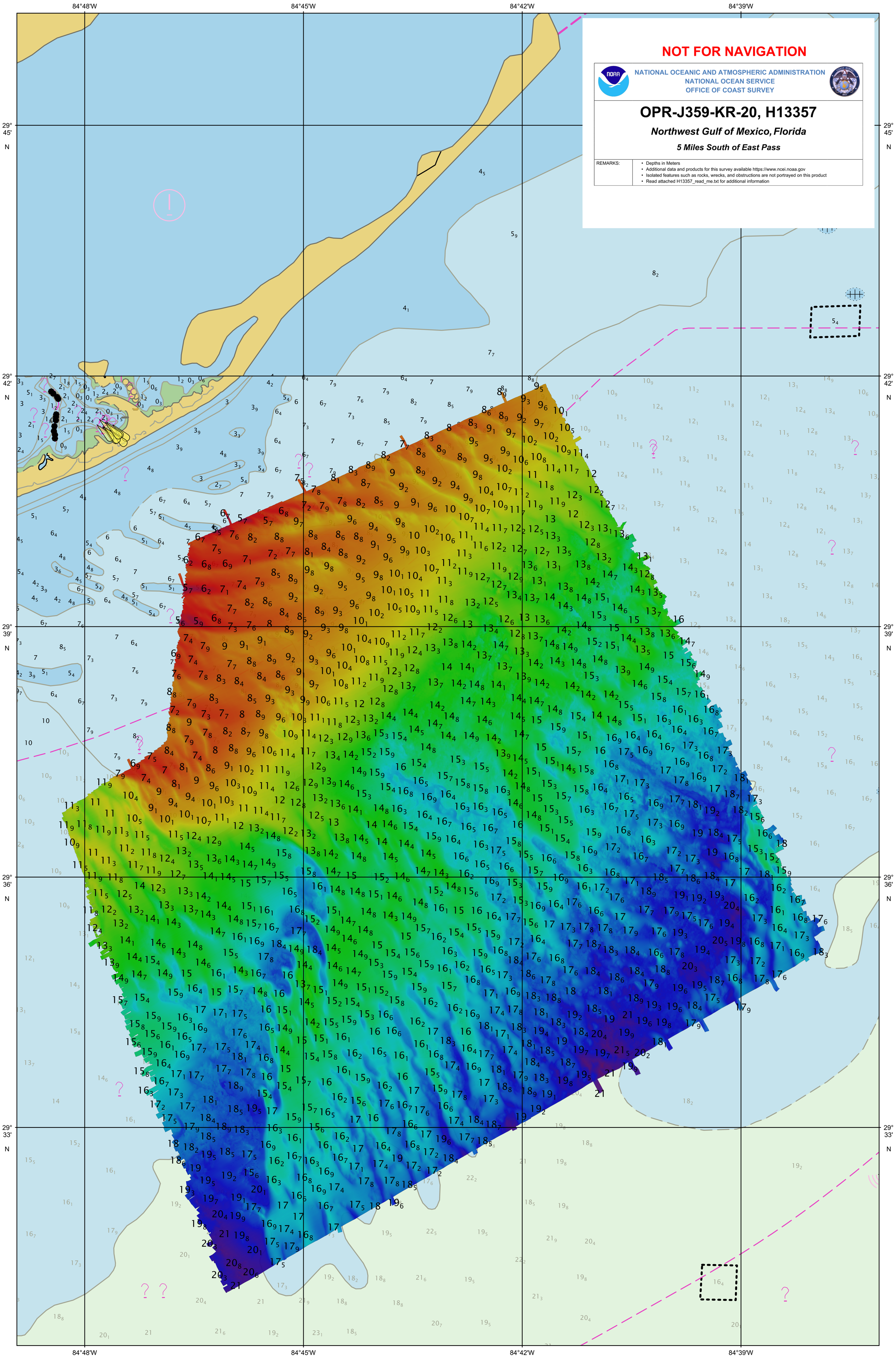
84°48'W
84°45'W
84°42'W
84°39'W
29° 45' N
29° 42' N
29° 39' N
29° 36' N
29° 33' N
NOT FOR NAVIGATION
NATIONAL OCEANIC AND ATMOSPHERIC ADMINISTRATION
NATIONAL OCEAN SERVICE
OFFICE OF COAST SURVEY
OPR-J359-KR-20, H13357
Northwest Gulf of Mexico, Florida
5 Miles South of East Pass
REMARKS:
• Depths in Meters
• Additional data and products for this survey available https://www.ncei.noaa.gov
• Isolated features such as rocks, wrecks, and obstructions are not portrayed on this product
• Read attached H13357_read_me.txt for additional information