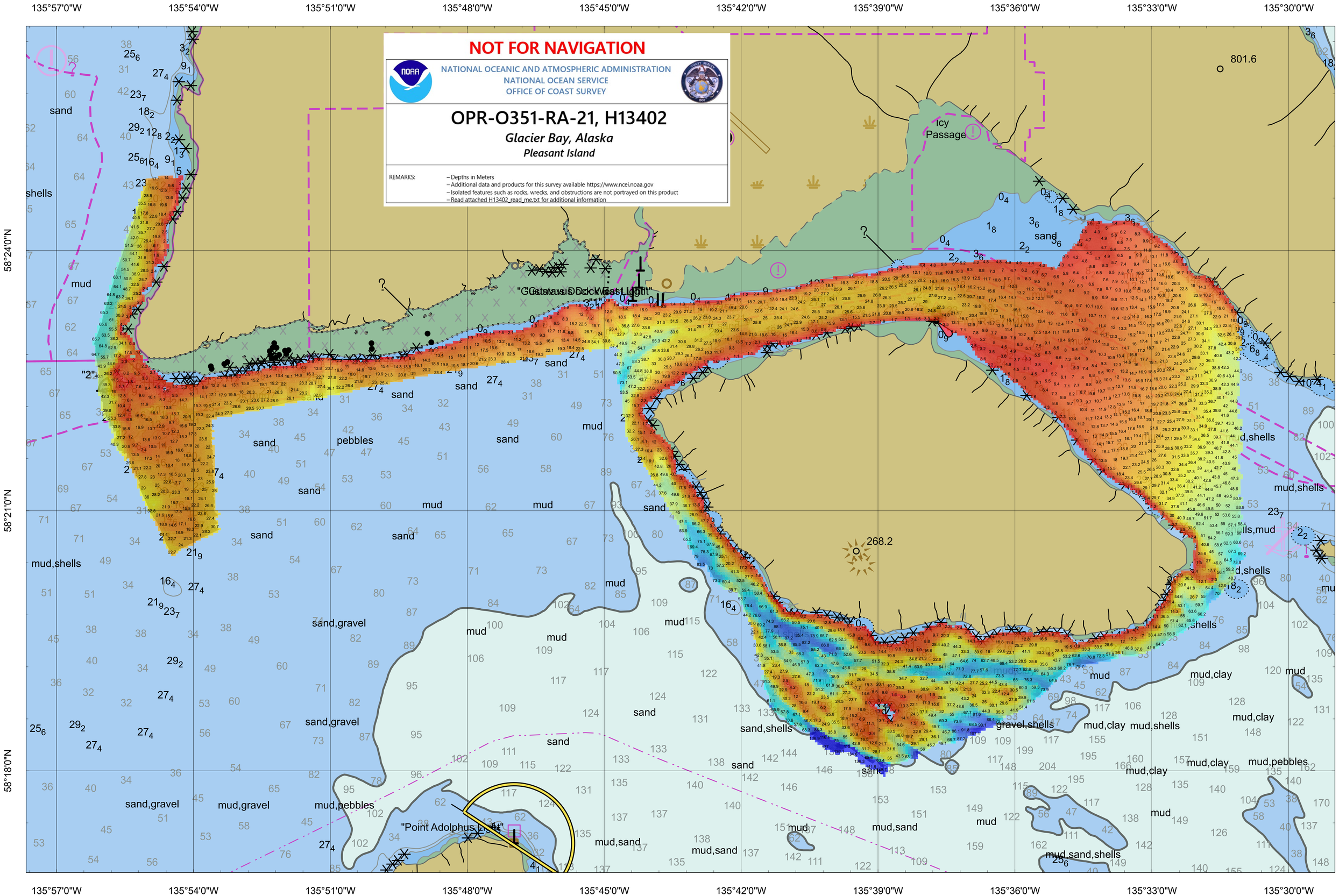
NOT FOR NAVIGATION
NATIONAL OCEANIC AND ATMOSPHERIC ADMINISTRATION
NATIONAL OCEAN SERVICE
OFFICE OF COAST SURVEY
OPR-O351-RA-21, H13402
Glacier Bay, Alaska
Pleasant Island
REMARKS:
– Depths in Meters
– Additional data and products for this survey available https://www.ncei.noaa.gov
– Isolated features such as rocks, wrecks, and obstructions are not portrayed on this product
– Read attached H13402_read_me.txt for additional information
135°57'0"W
135°54'0"W
135°51'0"W
135°48'0"W
135°45'0"W
135°42'0"W
135°39'0"W
135°36'0"W
135°33'0"W
135°30'0"W
58°24'0"N
58°21'0"N
58°18'0"N
Icy Passage
801.6
268.2
"Gustavus Dock West Light"
"Point Adolphus Light"
sand
mud
shells
pebbles
sand,gravel
mud,gravel
mud,pebbles
mud,sand
sand,shells
gravel,shells
mud,clay
mud,shells
mud,sand,shells
mud,pebbles