

123°3'0"W

123°0'0"W

122°57'0"W

122°54'0"W

122°51'0"W

122°48'0"W

48°6'0"N

48°6'0"N

48°3'0"N

48°3'0"N

48°0'0"N

48°0'0"N

NOT FOR NAVIGATION



NATIONAL OCEANIC AND ATMOSPHERIC ADMINISTRATION
NATIONAL OCEAN SERVICE
OFFICE OF COAST SURVEY



OPR-N305-RA-21, H13520

Approaches to Puget Sound, Washington
Discovery Bay

REMARKS:
- Depths in Meters
- Additional data and products for this survey available <https://www.ncei.noaa.gov>
- Isolated features such as rocks, wrecks, and obstructions are not portrayed on this product
- Read attached H13520_read_me.txt for additional information

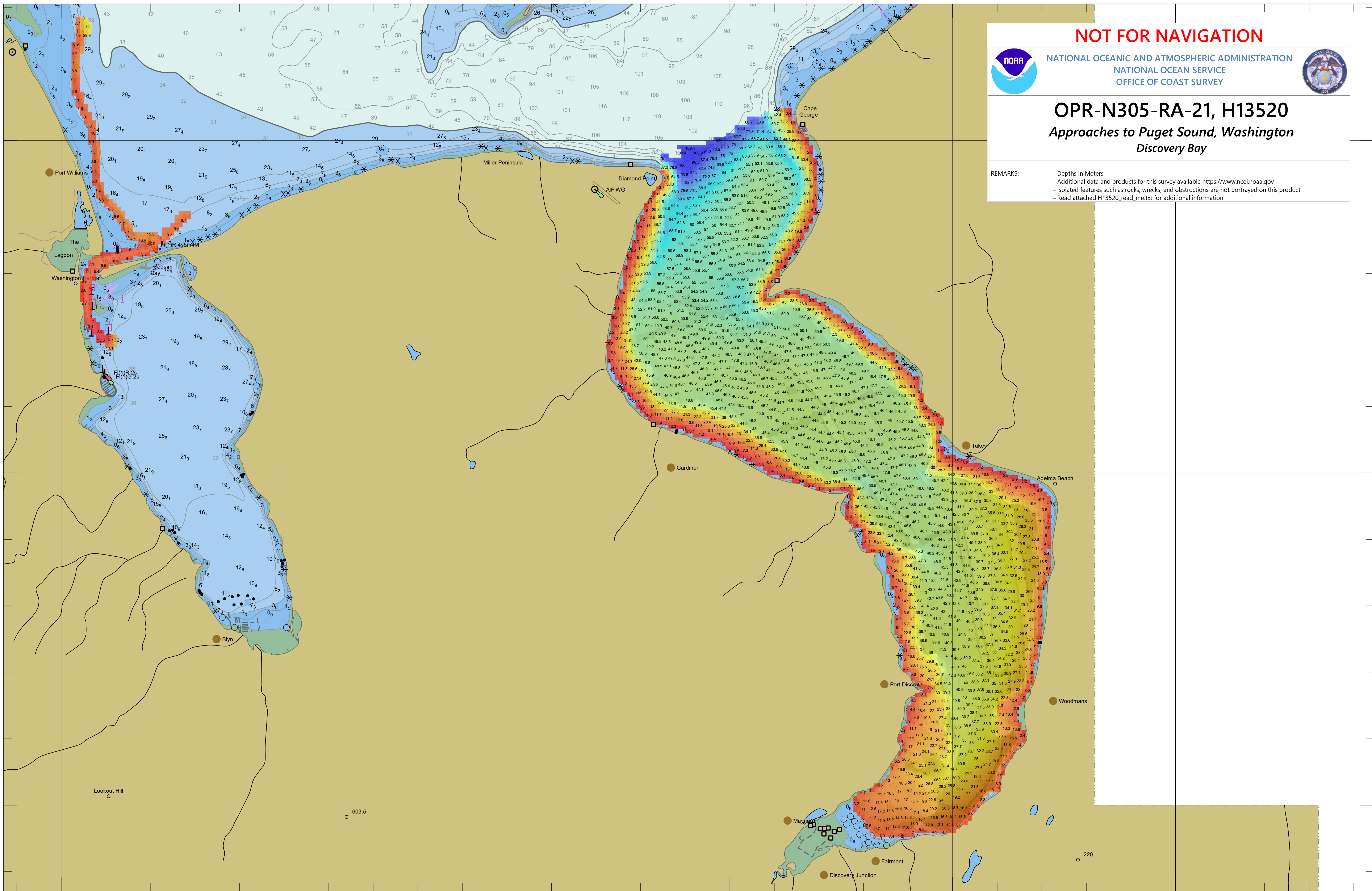

123°3'0"W

123°0'0"W

122°57'0"W

122°54'0"W

122°51'0"W

122°48'0"W