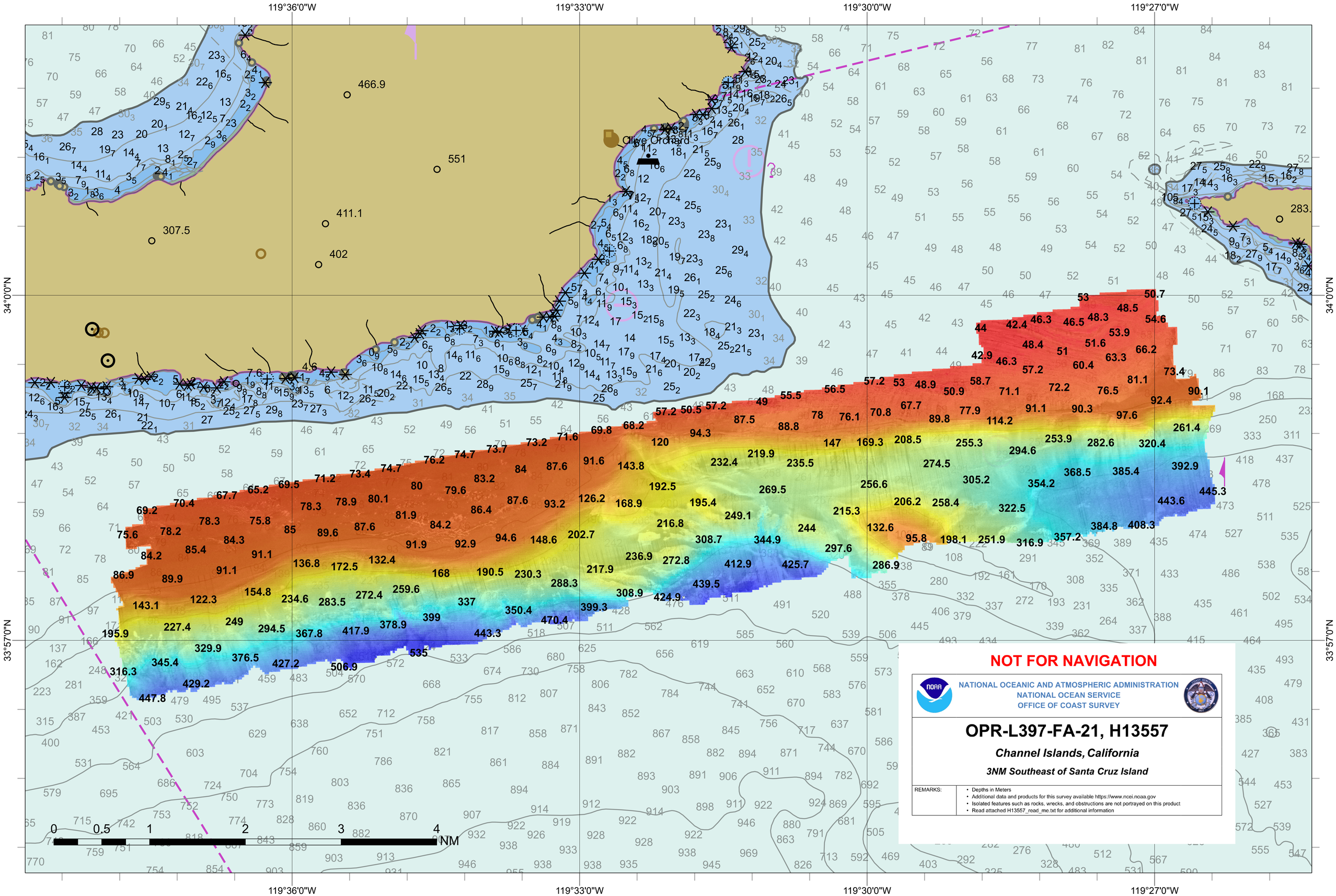

NOT FOR NAVIGATION

NATIONAL OCEANIC AND ATMOSPHERIC ADMINISTRATION
NATIONAL OCEAN SERVICE
OFFICE OF COAST SURVEY

OPR-L397-FA-21, H13557

Channel Islands, California

3NM Southeast of Santa Cruz Island

REMARKS:

- Depths in Meters
- Additional data and products for this survey available https://www.ncei.noaa.gov
- Isolated features such as rocks, wrecks, and obstructions are not portrayed on this product
- Read attached H13557_read_me.txt for additional information