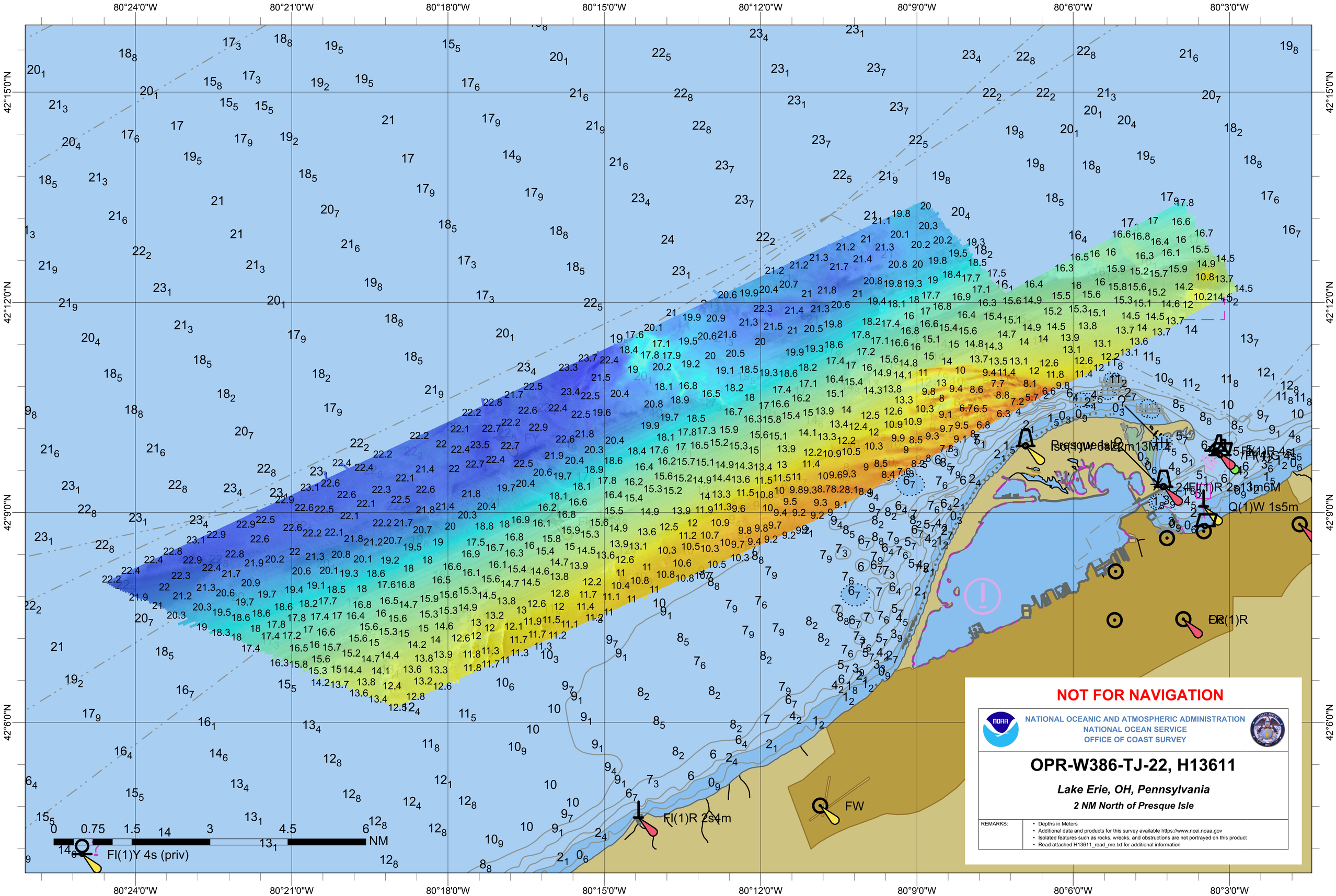
80°24'0"W
80°21'0"W
80°18'0"W
80°15'0"W
80°12'0"W
80°9'0"W
80°6'0"W
80°3'0"W
42°15'0"N
42°12'0"N
42°9'0"N
42°6'0"N
Presque Isle
Iso(1)W 6s22m13M
Fl(1)R 2s13m6M
Q(1)W 1s5m
Fl(1)R 2s4m
FW
Fl(1)Y 4s (priv)
0 0.75 1.5 3 4.5 6 NM
NOT FOR NAVIGATION
NATIONAL OCEANIC AND ATMOSPHERIC ADMINISTRATION
NATIONAL OCEAN SERVICE
OFFICE OF COAST SURVEY
OPR-W386-TJ-22, H13611
Lake Erie, OH, Pennsylvania
2 NM North of Presque Isle
REMARKS:
• Depths in Meters
• Additional data and products for this survey available https://www.ncei.noaa.gov
• Isolated features such as rocks, wrecks, and obstructions are not portrayed on this product
• Read attached H13611_read_me.txt for additional information