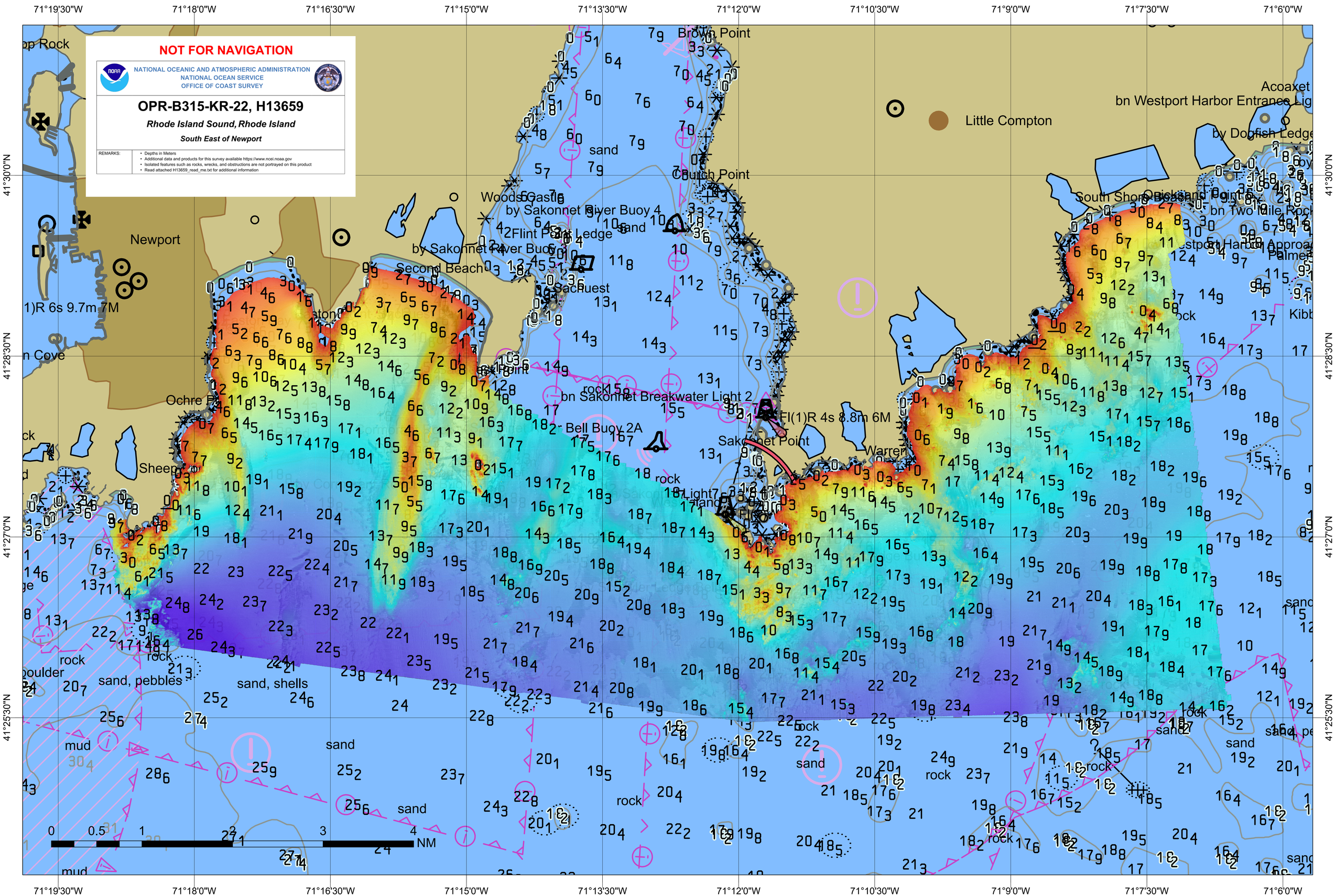
NOT FOR NAVIGATION
NATIONAL OCEANIC AND ATMOSPHERIC ADMINISTRATION
NATIONAL OCEAN SERVICE
OFFICE OF COAST SURVEY
OPR-B315-KR-22, H13659
Rhode Island Sound, Rhode Island
South East of Newport
REMARKS:
• Depths in Meters
• Additional data and products for this survey available https://www.ncei.noaa.gov
• Isolated features such as rocks, wrecks, and obstructions are not portrayed on this product
• Read attached H13659_read_me.txt for additional information
71°19'30"W
71°18'0"W
71°16'30"W
71°15'0"W
71°13'30"W
71°12'0"W
71°10'30"W
71°9'0"W
71°7'30"W
71°6'0"W
41°30'0"N
41°28'30"N
41°27'0"N
41°25'30"N
Brown Point
Little Compton
Acoaxet
bn Westport Harbor Entrance Lig
by Dogfish Ledge
Newport
Coutch Point
Woods Castle
by Sakonnet River Buoy 4
Flint Point Ledge
by Sakonnet River Buoy
Second Beach
Sachuest
South Shore Beach
Quicksand Point
bn Two Mile Rock
Westport Harbor Approa
Palmer
Ochre Pt
bn Sakonnet Breakwater Light 2
Bell Buoy 2A
Fl(1)R 4s 8.8m 6M
Sakonnet Point
Warren
Sheep
rock
sand
mud
sand, pebbles
sand, shells
0 0.5 1 2 3 4 NM