NOT FOR NAVIGATION

NATIONAL OCEANIC AND ATMOSPHERIC ADMINISTRATION
NATIONAL OCEAN SERVICE
OFFICE OF COAST SURVEY

OPR-W386-TJ-22, H13673

Lake Ontario, New York

12 NM Northwest of Oswego

REMARKS:
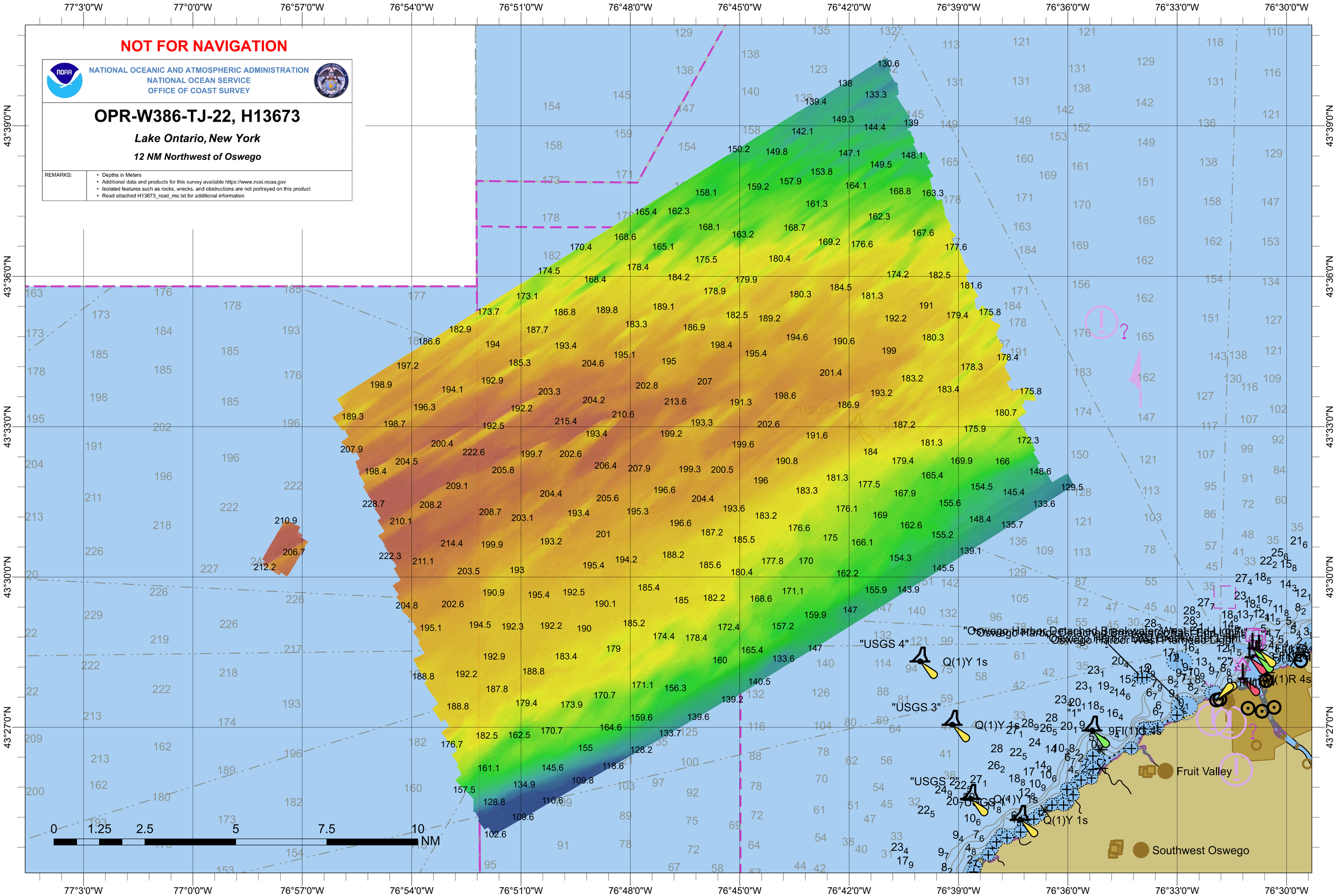
- Depths in Meters
- Additional data and products for this survey available https://www.ncei.noaa.gov
- Isolated features such as rocks, wrecks, and obstructions are not portrayed on this product
- Read attached H13673_read_me.txt for additional information