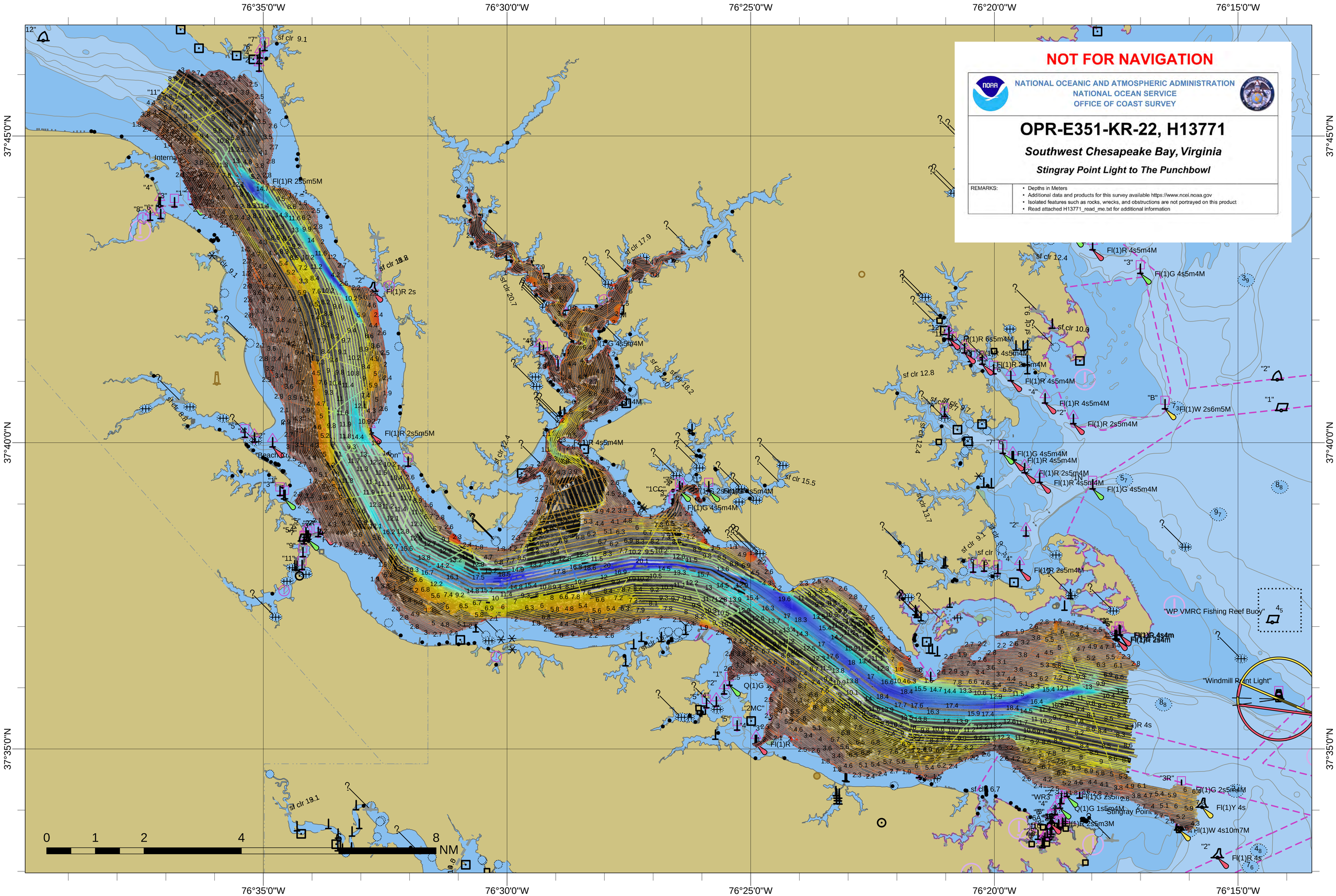
76°35'0"W
76°30'0"W
76°25'0"W
76°20'0"W
76°15'0"W
37°45'0"N
37°40'0"N
37°35'0"N
NOT FOR NAVIGATION
NATIONAL OCEANIC AND ATMOSPHERIC ADMINISTRATION
NATIONAL OCEAN SERVICE
OFFICE OF COAST SURVEY
OPR-E351-KR-22, H13771
Southwest Chesapeake Bay, Virginia
Stingray Point Light to The Punchbowl
REMARKS:
• Depths in Meters
• Additional data and products for this survey available https://www.ncei.noaa.gov
• Isolated features such as rocks, wrecks, and obstructions are not portrayed on this product
• Read attached H13771_read_me.txt for additional information
"WP VMRC Fishing Reef Buoy"
"Windmill Point Light"
"Stingray Point"
0 1 2 4 8 NM