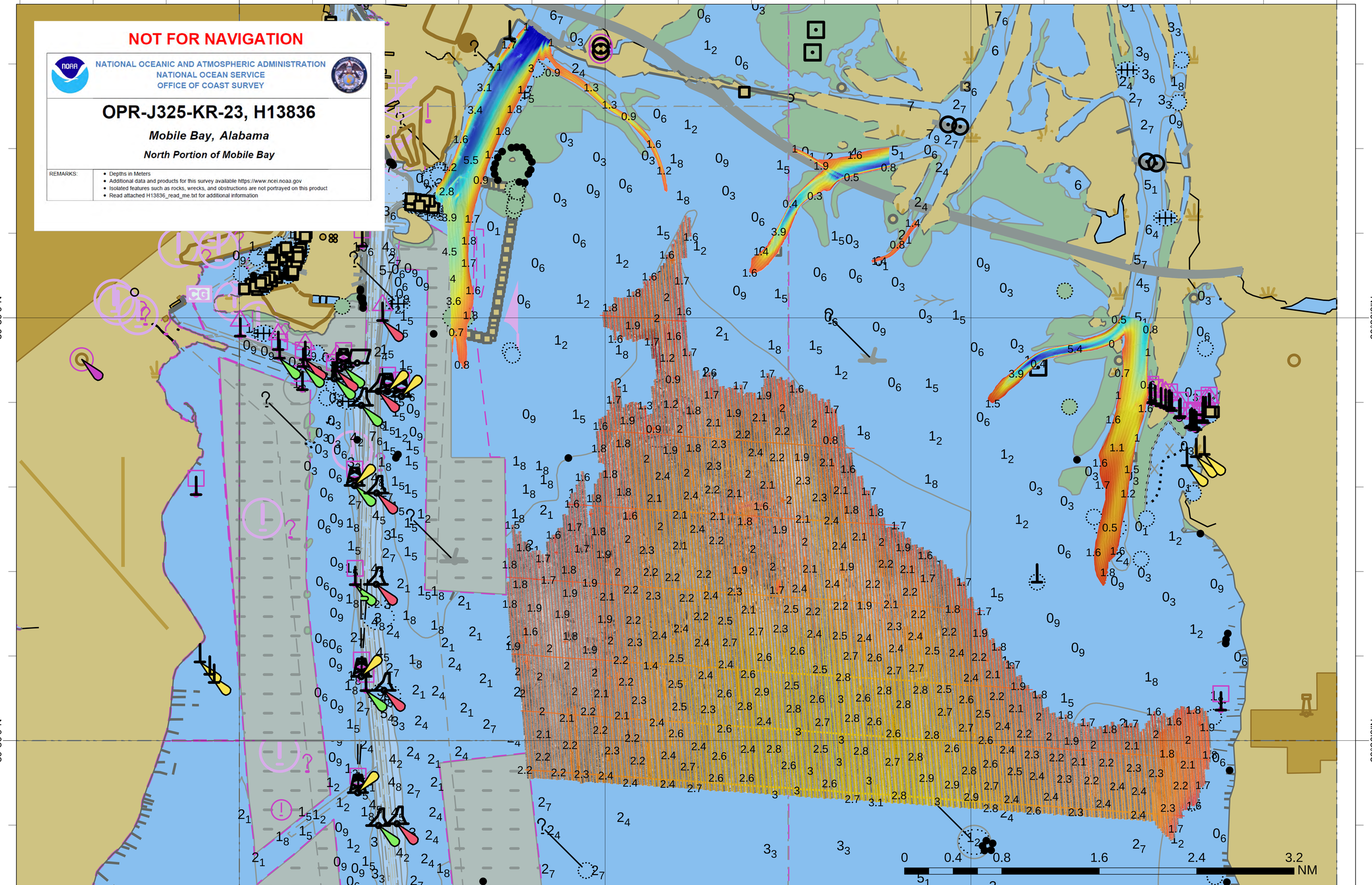
88°3'0"W
88°0'0"W
87°57'0"W
87°54'0"W
30°39'0"N
30°36'0"N
NOT FOR NAVIGATION
NATIONAL OCEANIC AND ATMOSPHERIC ADMINISTRATION
NATIONAL OCEAN SERVICE
OFFICE OF COAST SURVEY
OPR-J325-KR-23, H13836
Mobile Bay, Alabama
North Portion of Mobile Bay
REMARKS:
Depths in Meters
Additional data and products for this survey available https://www.ncei.noaa.gov
Isolated features such as rocks, wrecks, and obstructions are not portrayed on this product
Read attached H13836_read_me.txt for additional information
0 0.4 0.8 1.6 2.4 3.2
NM