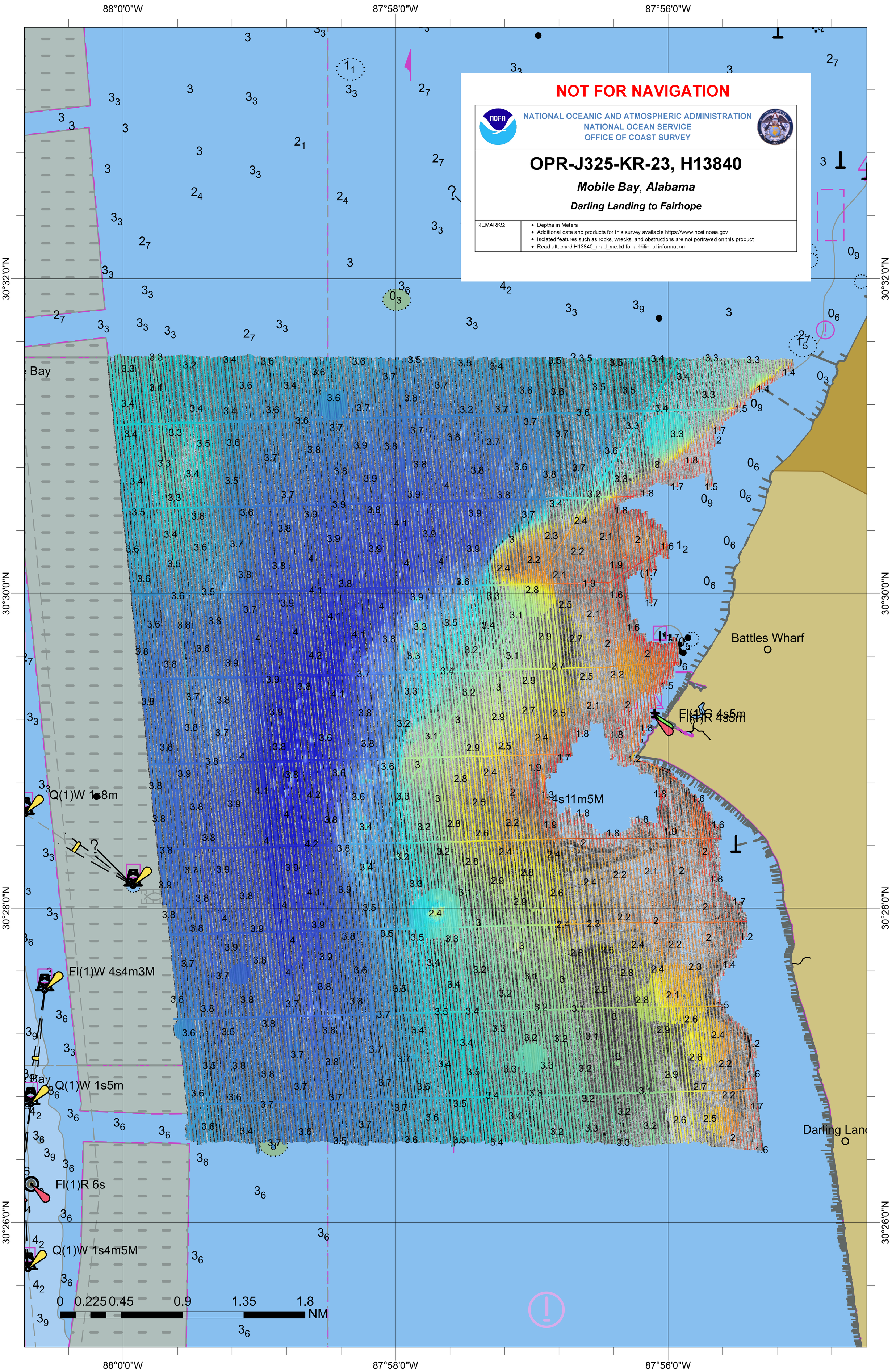
NOT FOR NAVIGATION
NATIONAL OCEANIC AND ATMOSPHERIC ADMINISTRATION
NATIONAL OCEAN SERVICE
OFFICE OF COAST SURVEY
OPR-J325-KR-23, H13840
Mobile Bay, Alabama
Darling Landing to Fairhope
REMARKS:
• Depths in Meters
• Additional data and products for this survey available https://www.ncei.noaa.gov
• Isolated features such as rocks, wrecks, and obstructions are not portrayed on this product
• Read attached H13840_read_me.txt for additional information
88°0'0"W
87°58'0"W
87°56'0"W
30°32'0"N
30°30'0"N
30°28'0"N
30°26'0"N
Battles Wharf
Darling Lan
Fl(1)G 4s5m
Fl(1)R 4s5m
4s11m5M
Q(1)W 1s8m
Fl(1)W 4s4m3M
Q(1)W 1s5m
Fl(1)R 6s
Q(1)W 1s4m5M
0 0.225 0.45 0.9 1.35 1.8
NM