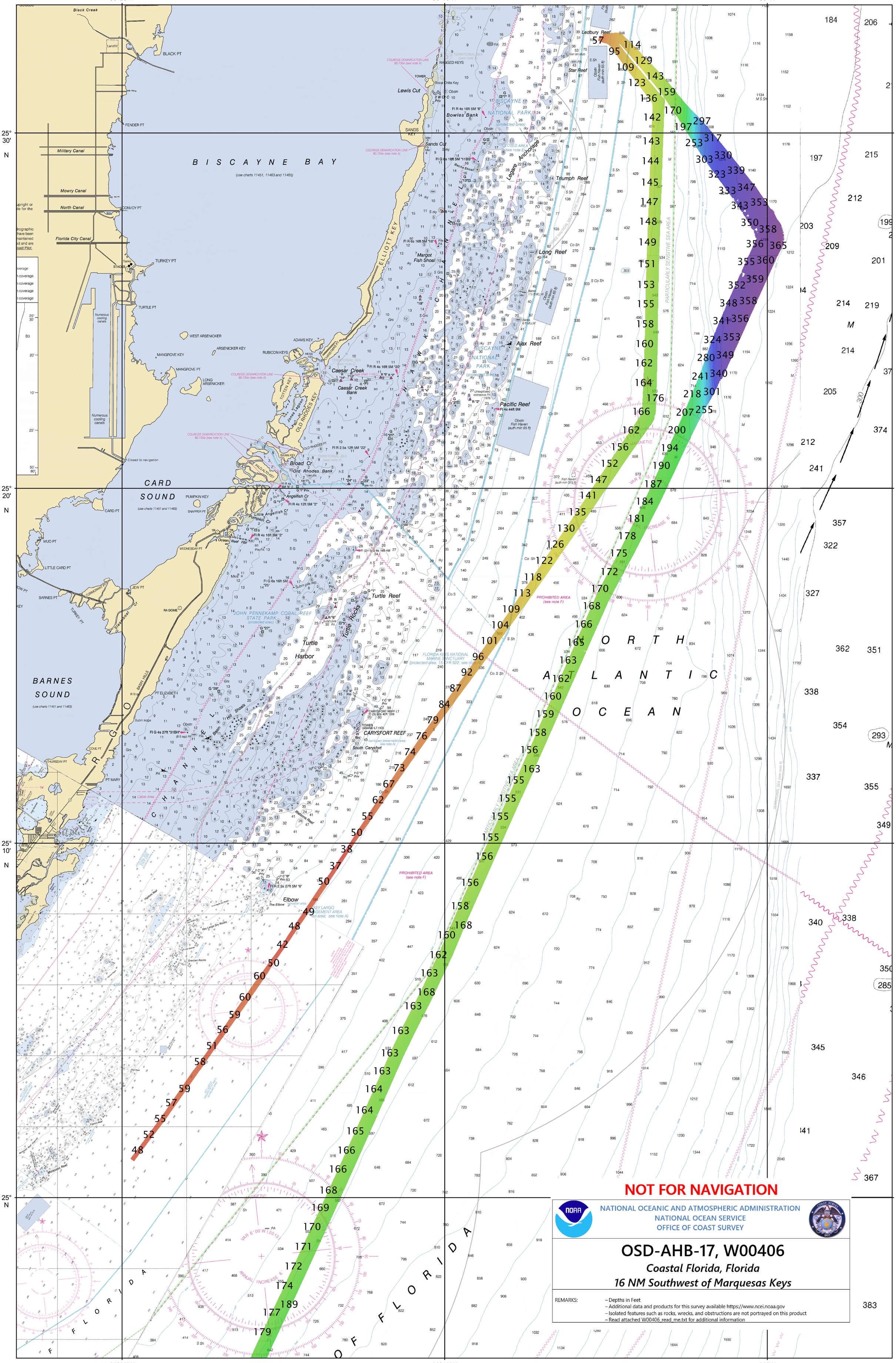
80°20'W
80°10'W
80°W
25° 30' N
25° 20' N
25° 10' N
25° N
B I S C A Y N E B A Y
(use charts 11451, 11463 and 11465)
C A R D S O U N D
(use charts 11451 and 11463)
B A R N E S S O U N D
(use charts 11451 and 11463)
A T L A N T I C O C E A N
Black Creek
Landfill
BLACK PT
FENDER PT
Military Canal
Mowry Canal
North Canal
CONVOY PT
Florida City Canal
TURKEY PT
TURTLE PT
Numerous cooling canals
Closed to navigation
WEST ARSENICKER
ARSENICKER KEY
MANGROVE KEY
MANGROVE PT
LONG ARSENICKER
RUBICON KEYS
ADAMS KEY
TOTTEN KEY
Jones Lagoon
OLD RHODES KEY
RAGGED KEYS
Boca Chita Key
Lewis Cut
SANDS KEY
Sands Cut
Bowles Bank
BISCAYNE NATIONAL PARK
(protected area)
CLOSED AREA (see note E)
Legare Anchorage
Triumph Reef
Ledbury Reef
Star Reef
Long Reef
Ajax Reef
Pacific Reef
Caesar Creek
Caesar Creek Bank
Hurricane Cr
Broad Cr
Old Rhodes Bank
SWAN KEY
PALO ALTO KEY
ELLIOTT KEY
Margot Fish Shoal
Angelfish Cr
Little Angelfish Cr
Pumpkin Cr
Ocean Reef Hbr
PUMPKIN KEY
SNAPPER PT
CARD PT
MUD PT
WEDNESDAY PT
LITTLE CARD PT
BARNES PT
JEW PT
RA DOME
JOHN PENNEKAMP CORAL REEF STATE PARK
(protected area)
Turtle Reef
Turtle Rocks
Turtle Harbor
FLORIDA KEYS NATIONAL MARINE SANCTUARY
(protected area: 15 CFR 922; see note A)
PT ELIZABETH
BASIN HILLS
Hill Shoals
Basin
CARYSFORT REEF
South Carysfort
Watsons Reef
Elbow
The Elbow
KEY LARGO MANAGEMENT AREA
(protected area; see note A)
Key Largo Dry Rocks
Grecian Rocks
Molasses Reef
COVE PT
THURSDAY PT
PT MARY
PROHIBITED AREA (see note F)
PARTICULARLY SENSITIVE SEA AREA
TERRITORIAL SEA (see note X)
COLREGS DEMARCATION LINE 80.735e (see note A)
VAR 6°00'W (2013)
ANNUAL INCREASE 6'
MAGNETIC
F L O R I D A
O F F L O R I D A
NOT FOR NAVIGATION
NATIONAL OCEANIC AND ATMOSPHERIC ADMINISTRATION
NATIONAL OCEAN SERVICE
OFFICE OF COAST SURVEY
OSD-AHB-17, W00406
Coastal Florida, Florida
16 NM Southwest of Marquesas Keys
REMARKS:
– Depths in Feet
– Additional data and products for this survey available https://www.ncei.noaa.gov
– Isolated features such as rocks, wrecks, and obstructions are not portrayed on this product
– Read attached W00406_read_me.txt for additional information