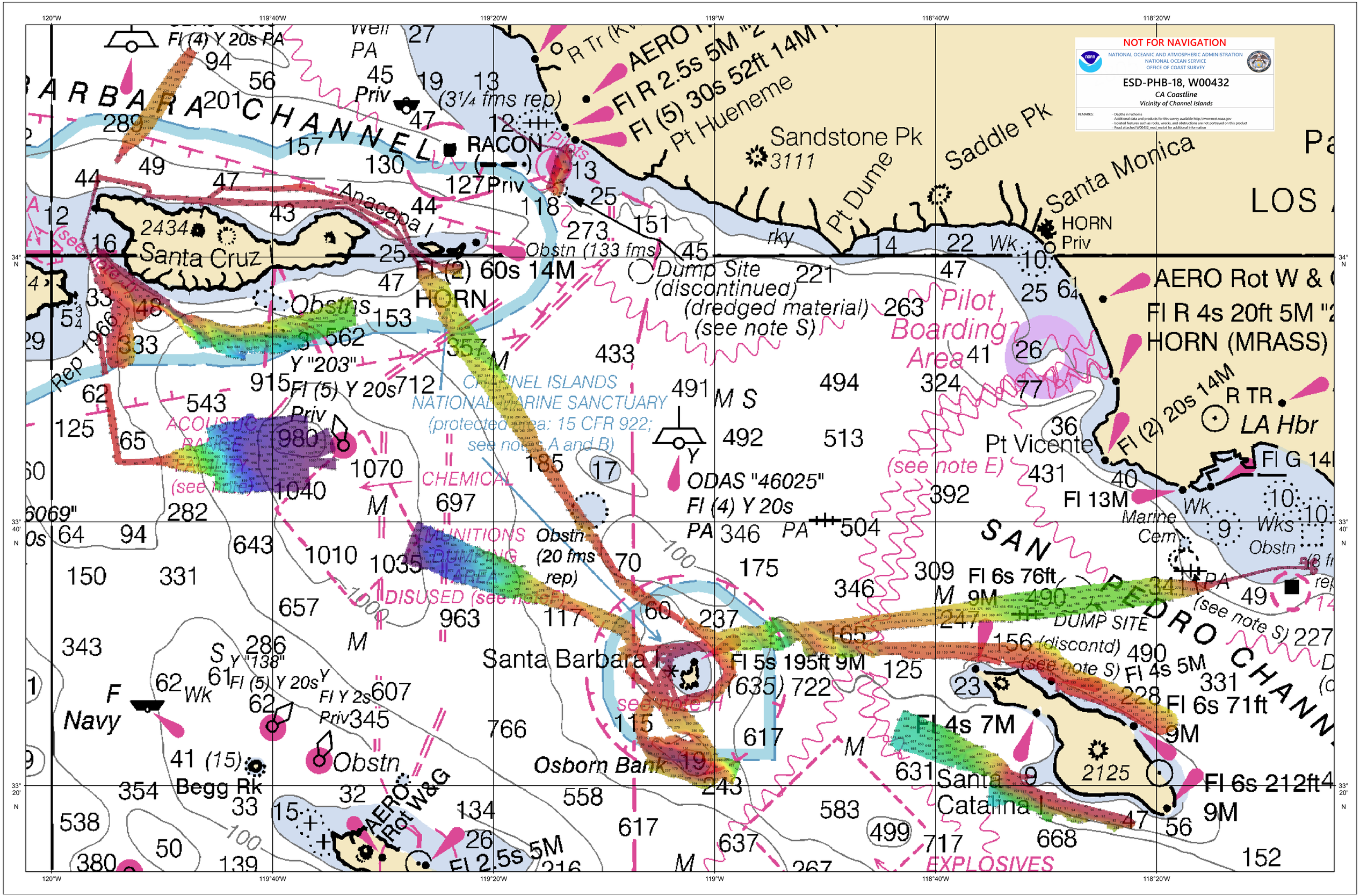
NOT FOR NAVIGATION
NATIONAL OCEANIC AND ATMOSPHERIC ADMINISTRATION
NATIONAL OCEAN SERVICE
OFFICE OF COAST SURVEY
ESD-PHB-18, W00432
CA Coastline
Vicinity of Channel Islands
REMARKS:
- Depths in Fathoms
- Additional data and products for this survey available http://www.noei.noaa.gov
- Isolated features such as rocks, wrecks, and obstructions are not portrayed on this product
- Read attached W00432_read_me.txt for additional information
120°W
119°40'W
119°20'W
119°W
118°40'W
118°20'W
34° N
33° 40' N
33° 20' N
BARBARA CHANNEL
Santa Cruz
Anacapa I
RACON
Pilots
Fl (2) 60s 14M
HORN
Obstn (133 fms)
Dump Site
(discontinued)
(dredged material)
(see note S)
Pilot Boarding Area
Sandstone Pk
Saddle Pk
Santa Monica
Pt Dume
Pt Hueneme
AERO Rot W & G
Fl R 4s 20ft 5M
HORN (MRASS)
Fl (2) 20s 14M
R TR
LA Hbr
Pt Vicente
Fl G 14
Fl 13M
Marine Cem
Wks
Obstn
SAN PEDRO CHANNEL
DUMP SITE
(discontd)
(see note S)
Fl 4s 5M
Fl 6s 71ft
9M
Fl 6s 212ft
9M
Fl 4s 7M
Santa Catalina I
EXPLOSIVES
Fl 6s 76ft
9M
Fl 5s 195ft 9M
Santa Barbara I
Osborn Bank
ODAS "46025"
Fl (4) Y 20s
PA
CHANNEL ISLANDS
NATIONAL MARINE SANCTUARY
(protected area: 15 CFR 922;
see notes A and B)
CHEMICAL
MUNITIONS
DUMPING
AREA
DISUSED (see note E)
ACOUSTIC
RANGE
FACILITY
(see note F)
Obstn
(20 fms
rep)
Y "203"
Fl (5) Y 20s
Priv
Y "138"
Fl (5) Y 20s
Fl Y 2s
Priv
Obstns
Navy
Begg Rk
AERO Rot W&G
Fl 2.5s 5M
Fl (4) Y 20s PA
Fl R 2.5s 5M
Fl (5) 30s 52ft 14M
(3¼ fms rep)
Rep 1966
(see note H)
(see note E)
(see note S)
100
1000