

80°39'0"W 80°36'0"W 80°33'0"W 80°30'0"W 80°27'0"W

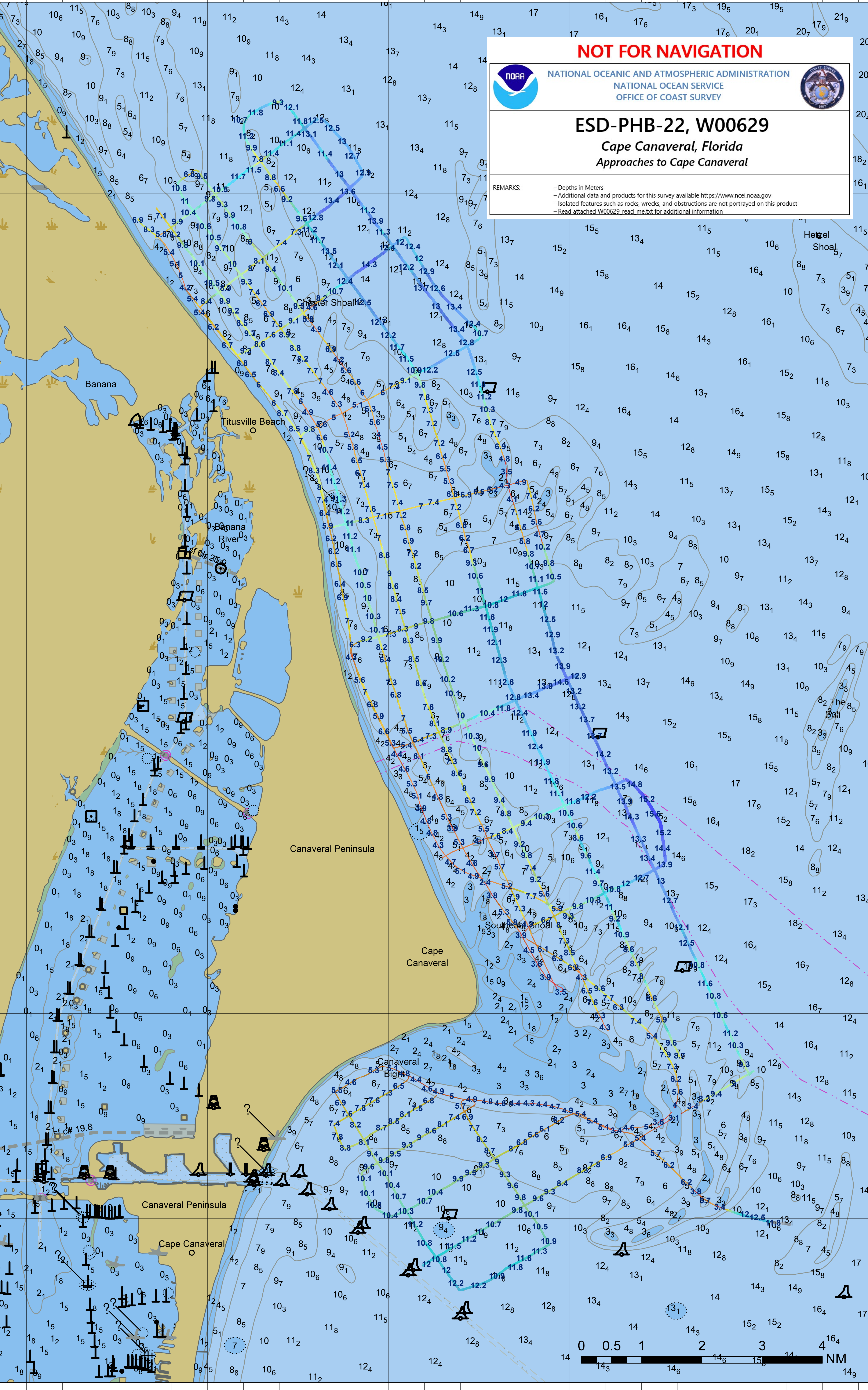

NOT FOR NAVIGATION

NOAA NATIONAL OCEANIC AND ATMOSPHERIC ADMINISTRATION
NATIONAL OCEAN SERVICE
OFFICE OF COAST SURVEY

ESD-PHB-22, W00629
Cape Canaveral, Florida
Approaches to Cape Canaveral

REMARKS:
 - Depths in Meters
 - Additional data and products for this survey available <https://www.ncei.noaa.gov>
 - Isolated features such as rocks, wrecks, and obstructions are not portrayed on this product
 - Read attached W00629_read_me.txt for additional information

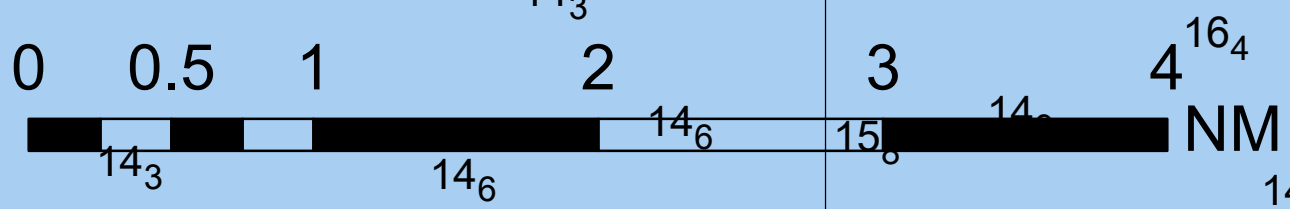

80°39'0"W 80°36'0"W 80°33'0"W 80°30'0"W 80°27'0"W

28°39'0"N
28°36'0"N
28°33'0"N
28°30'0"N
28°27'0"N
28°24'0"N

28°39'0"N
28°36'0"N
28°33'0"N
28°30'0"N
28°27'0"N
28°24'0"N