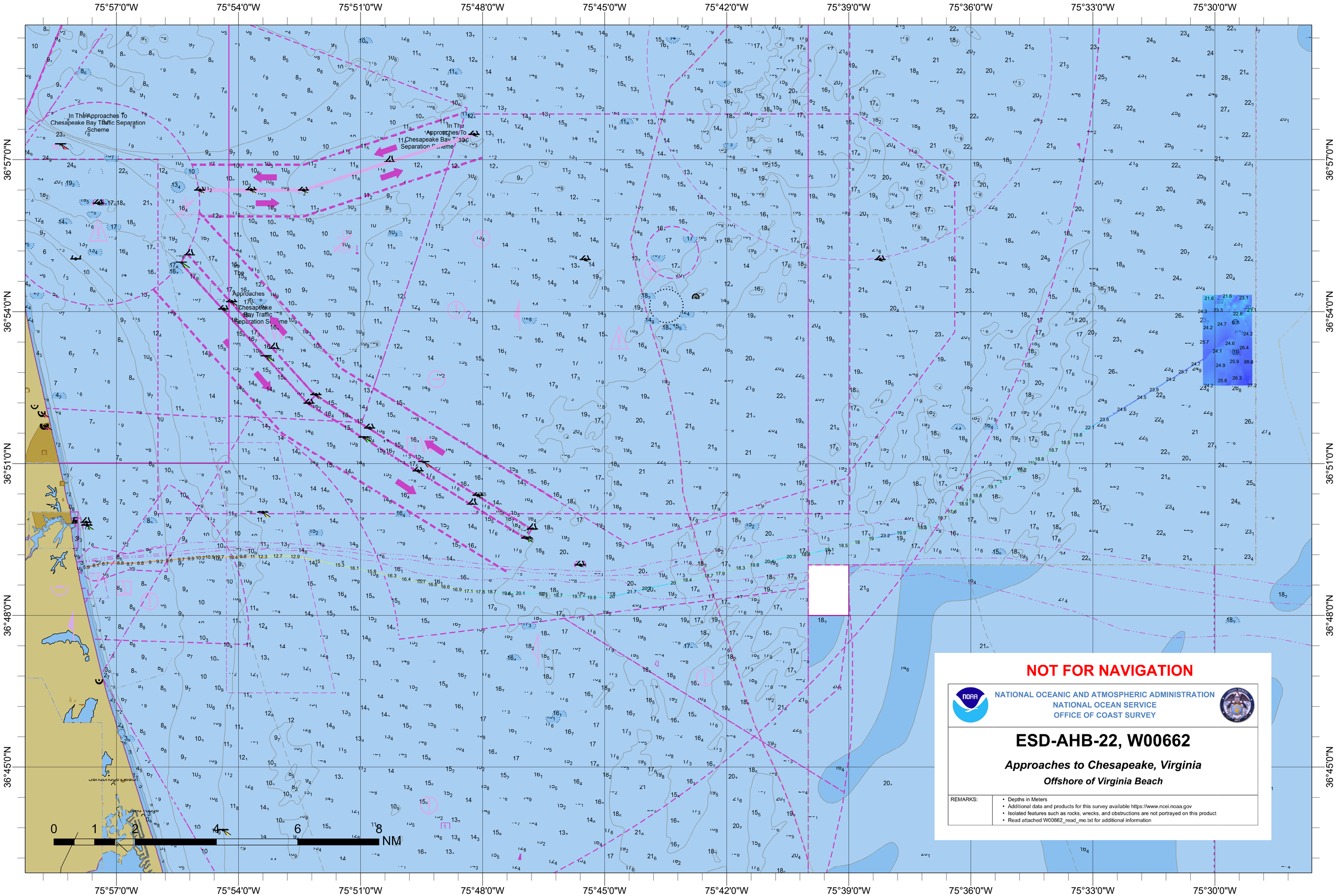
75°57'0"W
75°54'0"W
75°51'0"W
75°48'0"W
75°45'0"W
75°42'0"W
75°39'0"W
75°36'0"W
75°33'0"W
75°30'0"W
36°57'0"N
36°54'0"N
36°51'0"N
36°48'0"N
36°45'0"N
In The Approaches To Chesapeake Bay Traffic Separation Scheme
In The Approaches To Chesapeake Bay Traffic Separation Scheme
In The Approaches To Chesapeake Bay Traffic Separation Scheme
0 1 2 4 6 8 NM
NOT FOR NAVIGATION
NATIONAL OCEANIC AND ATMOSPHERIC ADMINISTRATION
NATIONAL OCEAN SERVICE
OFFICE OF COAST SURVEY
ESD-AHB-22, W00662
Approaches to Chesapeake, Virginia
Offshore of Virginia Beach
REMARKS:
• Depths in Meters
• Additional data and products for this survey available https://www.ncei.noaa.gov
• Isolated features such as rocks, wrecks, and obstructions are not portrayed on this product
• Read attached W00662_read_me.txt for additional information