

NA104_20181107_transit

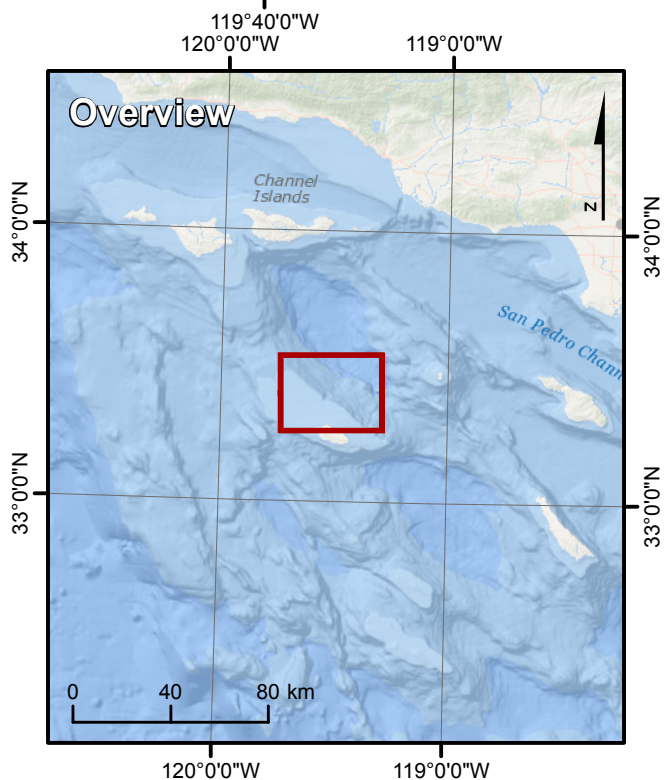
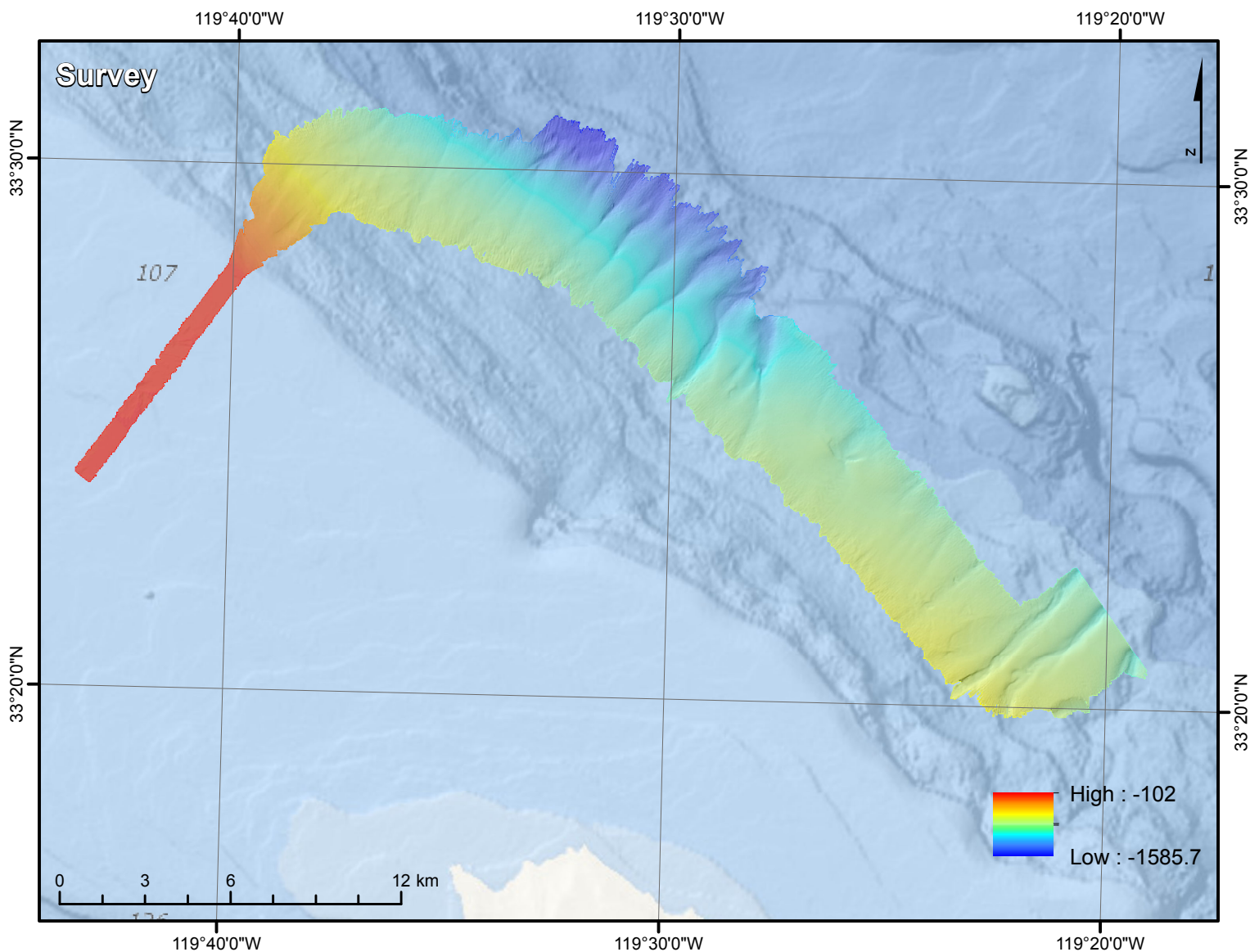

Survey Start: 20181107_1801
Survey End: 20181107_2008

Areal Coverage: 169.7 km²
Max Depth: -1585.7 m
Min Depth: -102.0 m
Cell Size: 20 m

North Extent: 33.5249 DD
South Extent: 33.3230 DD
East Extent: -119.3176 DD
West Extent: -119.7280 DD

Basemap: ESRI, DeLorme, GEBCO,
NOAA NGDC, and other contributors
Map Projection: WGS84_UTM11N

